



Ribble Valley  
Borough Council

[www.ribblevalley.gov.uk](http://www.ribblevalley.gov.uk)

# REVIEW OF POLLING DISTRICTS AND POLLING PLACES AND POLLING STATIONS 2024

January 2024

## **Introduction**

Within each local authority area, legislation requires councils to carry out reviews of the Polling Districts and Polling Places in that area. The Ribble Valley Borough Council area is divided into polling districts, with one or more polling districts making up a Ward, and with a polling place being an area or building within a polling district in which a polling station is situated.

The Electoral Registration and Administration Act 2013 governs the timings of compulsory reviews. The next compulsory review is due to commence in the 16-month period beginning on 1 October 2023. A council can conduct a review at any time, but it will still have to conduct a full review during the compulsory timeframe.

This document has been distributed to disability groups, charities, political parties, Ward Councillors, Parish Councils and County Councillors. The proposals within this document will be consulted on, and comments received will be considered before final recommendations are made.

## Polling District and Polling Station Review 2024: Including (Acting) Returning Officer's Representation

Ward	Alston and Hothersall								
Parliamentary Constituency pre - boundary review	Ribble Valley County Constituency								
Future Parliamentary Constituency	Ribble Valley County Constituency								
Polling District, letters, and name 1 December 2023	Parish	Polling place	Disabled Access	Total Electorate	Postal Voters	Voters in person	(Acting) Returning Officer representation	Consultation Response	(Acting) Returning Officer Final recommendation
<b>CG</b> Alston	Alston Ward, Longridge Town Council	Uckton Rooms, St Lawrence Church, 2 Lower Lane, Longridge PR3 3SL	Yes	2086	261	1825	No comment	No comments received	No changes to be made to the Polling District or Polling Place
<b>CX1</b> Hothersall	Hothersall	Uckton Rooms, St Lawrence Church, 2 Lower Lane, Longridge PR3 3SL	Yes	113	24	88	No comment	No comments received	No changes to be made to the Polling District or Polling Place

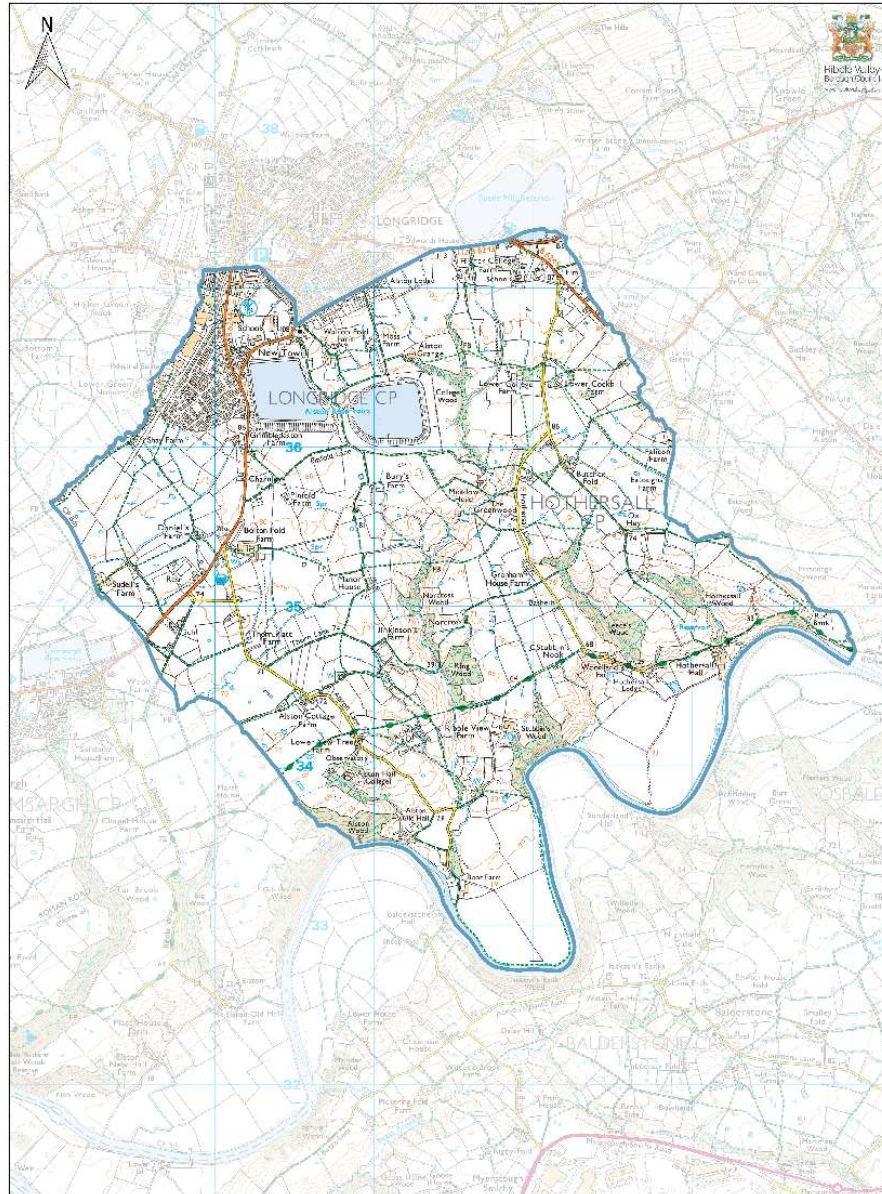

Scale: 1:19,304

### Alston & Hothersall Ward

Date: 27 Apr 2018

© Crown copyright and database rights 2018 Ordnance Survey 100029541. You are permitted to use this data solely to enable you to respond to, or interact with, the organisation that provided you with the data. You are not permitted to copy, re-use, licence, distribute or sell any of this data to third parties in any form.

Ward	Billington & Langho								
Parliamentary Constituency pre - boundary review	Ribble Valley County Constituency								
Future Parliamentary Constituency	Ribble Valley County Constituency								
Polling District, letters and name 1 December 2023	Parish	Polling place	Disabled Access	Total Electorate	Postal Voters	Voters in person	(Acting) Returning Officer Representations	Consultation Response	(Acting) Returning Officer Final Recommendations
DE Billington	Langho Ward, Billington & Langho	Portakabin, adjacent to Hodgefield, Billington Gardens, Billington, BB7 9LU	Yes	926	84	842	No comment	It would improve transparency if the Parish Description for DE polling place was 'Billington Ward, Billington & Langho', to clearly distinguish it from DF, correctly described as 'Langho Ward, Billington & Langho'	The comment received relates to the description of the Parish and not the Polling Place. No changes to be made to the Polling District or Polling Place
DF Langho	Langho Ward, Billington & Langho	Mytton Fold Hotel, Whalley Road, Langho, Blackburn BB6 8AB	Yes	1625	206	1419	No comment	In respect of DF, the polling place could be much more centrally located than Mytton Fold Hotel. Even though the location is very comfortable in many respects, the average voter without a car has a much longer walk than any possible location in the centre of Langho. Admittedly, there are not too many alternatives to suggest, but St. Marys R.C. Church Hall in York Lane was previously much better located for walking voters - could Ribble Valley enquire about the current situation at this location?	Having considered the consultation response and an assessment of the building, its location and accessibility to voters by foot it is proposed that the Polling Place revert to St Mary's Hall R.C York Ln, Langho, Blackburn BB6 8DW

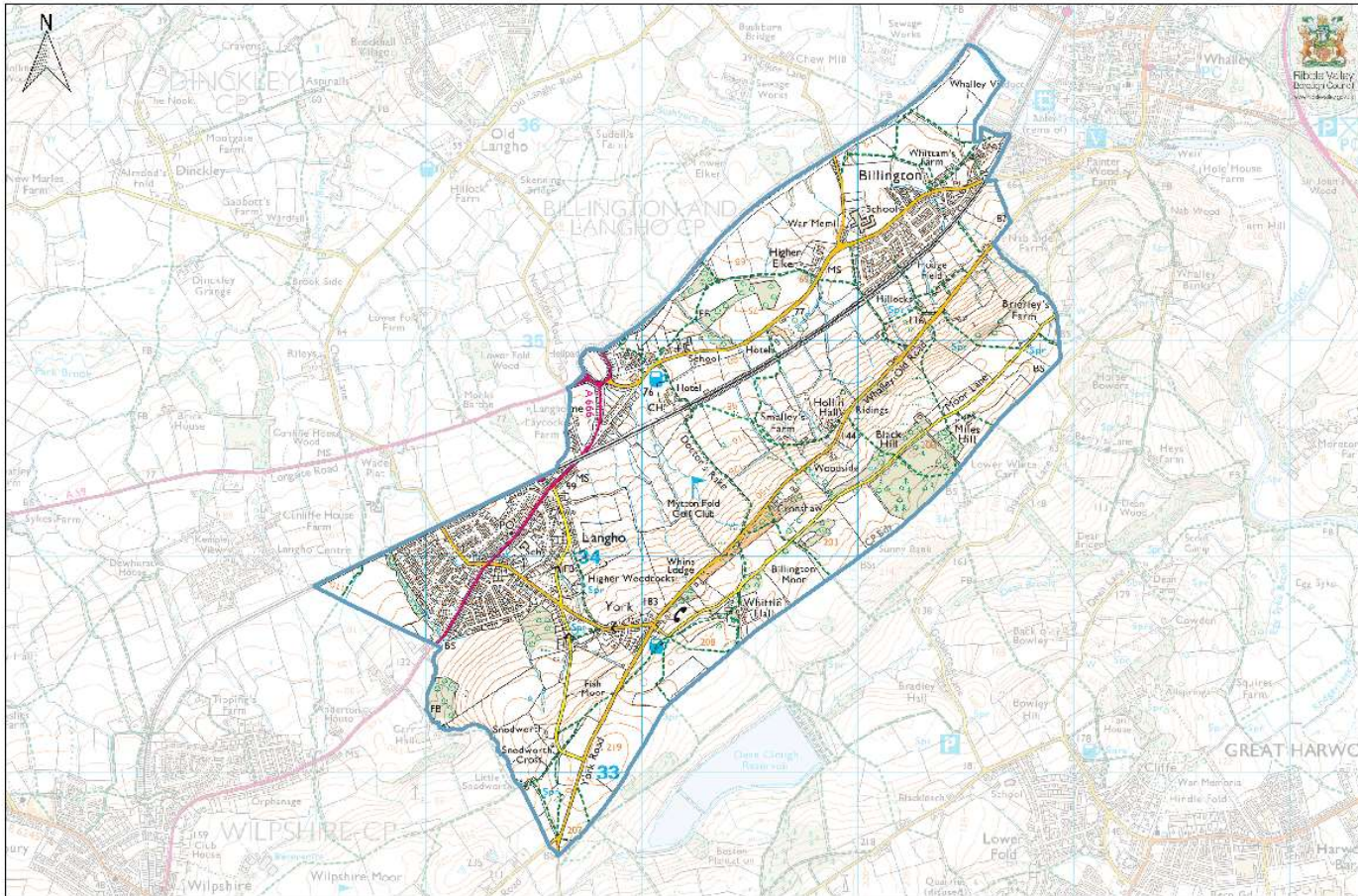

Scale: 1:15,340

**Billington & Langho Ward**

Date: 27 Apr 2018

© Crown copyright and database rights 2018 Ordnance Survey 100035411. You are permitted to use this data solely to enable you to respond to, or interact with, the organisation that provided you with the data. You are not permitted to copy, re-broadcast, distribute or sell any of this data to third parties in any form.

<b>Ward</b>	Bowland								
<b>Parliamentary Constituency pre - boundary review</b>	Ribble Valley County Constituency								
<b>Future Parliamentary Constituency</b>	Ribble Valley County Constituency								
<b>Polling District, letters and name 1 December 2023</b>	<b>Parish</b>	<b>Polling place</b>	<b>Disabled Access</b>	<b>Total Electorate</b>	<b>Postal Voters</b>	<b>Voters in person</b>	<b>(Acting) Returning Officer Representations</b>	<b>Consultation Response</b>	<b>(Acting) Returning Officer final recommendations</b>
<b>SD</b> Bolton By Bowland	Bolton By Bowland Gisburn Forest and Sawley	Bolton By Bowland Village Hall, Main Street, Bolton By Bowland BB7 4NS	Yes	406	34	372	No comment	No response received	No changes to be made to the Polling District or Polling Place
<b>SJ</b> Newton in Bowland	Newton in Bowland	Newton in Bowland Village Hall, Dunsop Bridge Road, Newton in Bowland BB7 3DZ	Yes	236	18	218	No comment	Newton village hall seems to suit all requirements as it is. I wouldn't like to see any change.	No changes to be made to the Polling District or Polling Place
<b>SF</b> Sawley	Bolton By Bowland, Gisburn Forest and Sawley	Sawley Village Hall, The Old School, Sawley, BB7 4LE	Yes	284	31	253	No comment	No response received	No changes to be made to the Polling District or Polling Place
<b>S11</b> Easington	Easington Ward, Slaidburn & Easington	Slaidburn Village Hall, The Green, Slaidburn BB7 3ES	Yes	49	5	44	No comment	No response received	No changes to be made to the Polling District or Polling Place
<b>S12</b> Slaidburn	Slaidburn Ward, Slaidburn & Easington	Slaidburn Village Hall, The Green, Slaidburn BB7 3ES	Yes	229	11	218	No comment	No response received	No changes to be made to the Polling District or Polling Place

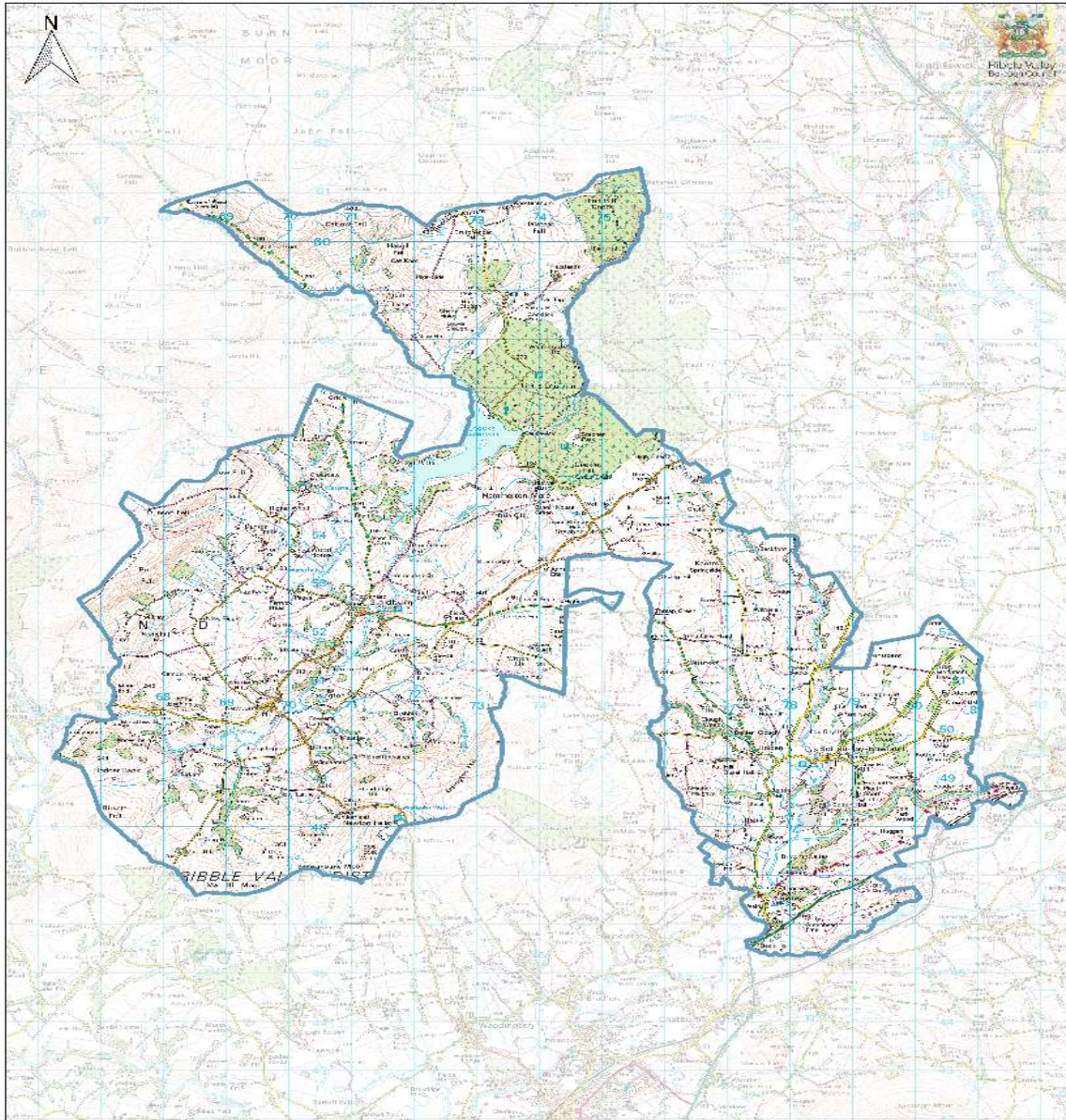

Scale: 1:59,207

### Bowland Ward

Date: 27 Apr 2018

© Crown copyright and database rights 2018 Ordnance Survey 100019541. You are permitted to use this data solely to enable you to respond to, or interact with, the organisation that provided you with the data. You are not permitted to copy, sub-licence, distribute or sell any of this data to third parties in any form.



Ward	Brockhall & Dinckley								
Parliamentary Constituency pre - boundary review	Ribble Valley County Constituency								
Future Parliamentary Constituency	Ribble Valley County Constituency								
Polling District, letters, and name 1 December 2023	Parish	Polling place	Disabled Access	Total Electorate	Postal Voters	Voters in person	(Acting) Returning Officer Representations	Consultation Response	(Acting) Returning Officer final recommendations
<b>DK</b> Brockhall and Old Langho	Old Langho Ward, Billington & Langho	The Avenue Hotel, Brockhall, Brockhall Village, Old Langho, BB6 8AY	Yes	1224	164	1160	No comment	No response received	No changes to be made to the Polling District or Polling Place
<b>DG</b> Dinckley	Dinckley	The Avenue Hotel, Brockhall, Brockhall Village, Old Langho, BB6 8AY	Yes	86	16	70	No comment	No response received	No changes to be made to the Polling District or Polling Place

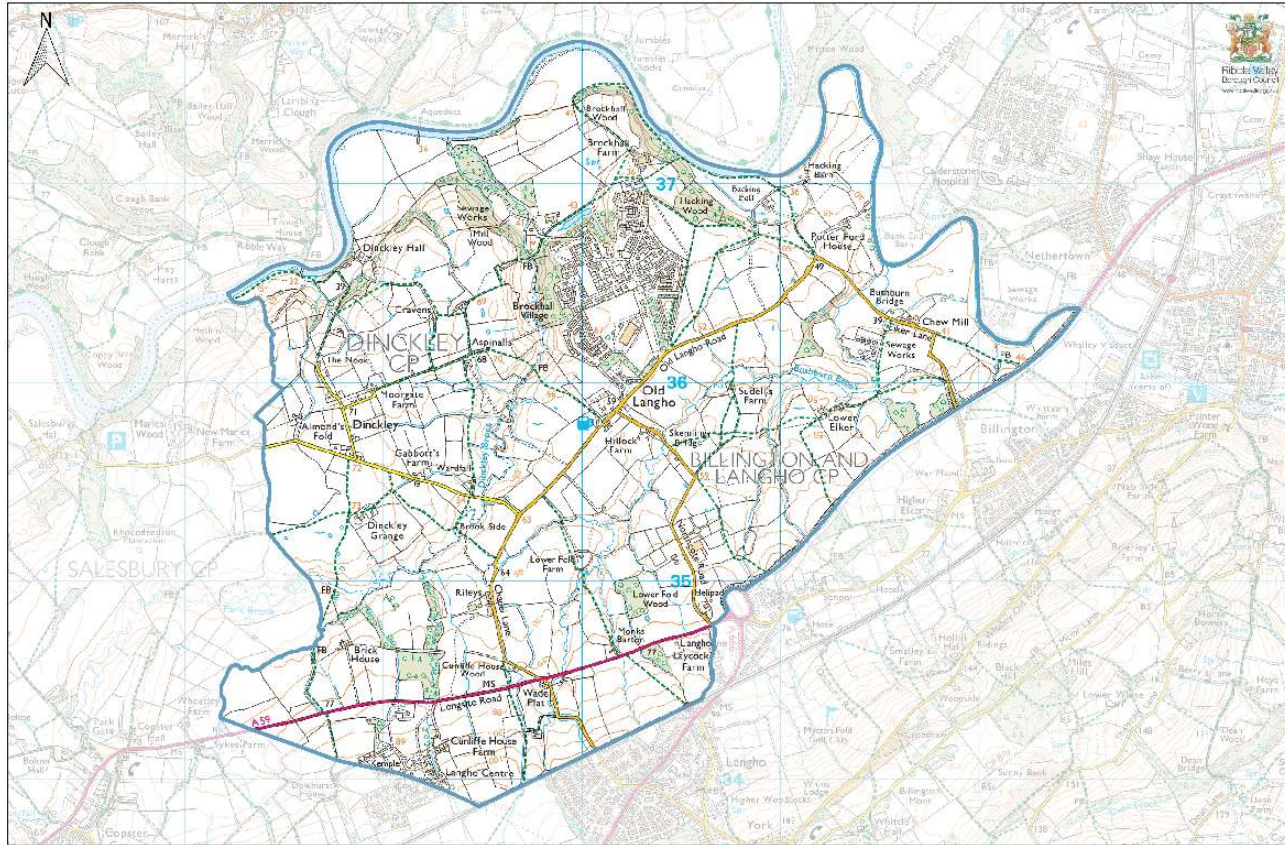

Scale: 1:15,743 **Brockhall & Dinckley Ward**

Date: 27 Apr 2018

© Crown copyright and database rights 2018 Ordnance Survey 100018541. You are permitted to use this data solely to enable you to respond to, or interact with, the organisation(s) provided you with the data. You are not permitted to copy, re-transmit, distribute or sell any of this data to third parties in any form.

Ward		Chatburn							
Parliamentary Constituency pre - boundary review		Ribble Valley County Constituency							
Future Parliamentary Constituency		Pendle & Clitheroe County Constituency							
Polling District letters and name 1 December 2023	Parish	Polling place	Disabled Access	Total Electorate	Postal Voters	Voters in person	(Acting) Returning Officer Representation	Consultation Response	(Acting) Returning Officer final recommendation
CO Chatburn	Chatburn	Chatburn Village Hall, Downham Road, Chatburn BB7 4AU.	Yes	872	88	784	The Methodist Chapel has been used previously and which is in a better location as it is set back from the main road.	I would like the Polling Station in Chatburn to be returned to the Methodist Chapel off Downham Road. It is ideal with plenty of room and easy access with no steps. The Village Hall on Downham Road which has been used in recent Elections is difficult to access, with the steps at the front door very awkward because of the proximity of the Bus Stop and being near to the road.	Polling place to be relocated to Chatburn Methodist Church Hall, 2 Pendle Ave, Chatburn, Clitheroe BB7 4AX

								Also exiting the Village Hall through the back door can be difficult. A move back to the Chapel would make sense on Health and Safety grounds and would make it easy for residents to cast their vote.	
<b>CP1</b> Downham	Downham	Downham Village Hall, Pendle Road, Downham, BB7 4BR	Yes	102	12	98	No comment	No response received	No changes to be made to the Polling District or Polling Place
<b>CP2</b> Twiston	Twiston	Downham Village Hall, Pendle Road, Downham, BB7 4BR	Yes	60	13	49	No comment	No response received	No changes to be made to the Polling District or Polling Place
<b>CU1</b> Mearley	Worston & Mearley	Worston Mission Rooms, West Lane, Worston, Clitheroe BB7 1AQ	No	14	1	13	No comment	No response received	No changes to be made to the Polling District or Polling Place
<b>CU2</b> Worston	Worston & Mearley	Worston Mission Rooms, West Lane, Worston, Clitheroe BB7 1AQ	No	72	5	67	No comment	No response received	No changes to be made to the Polling District or Polling Place

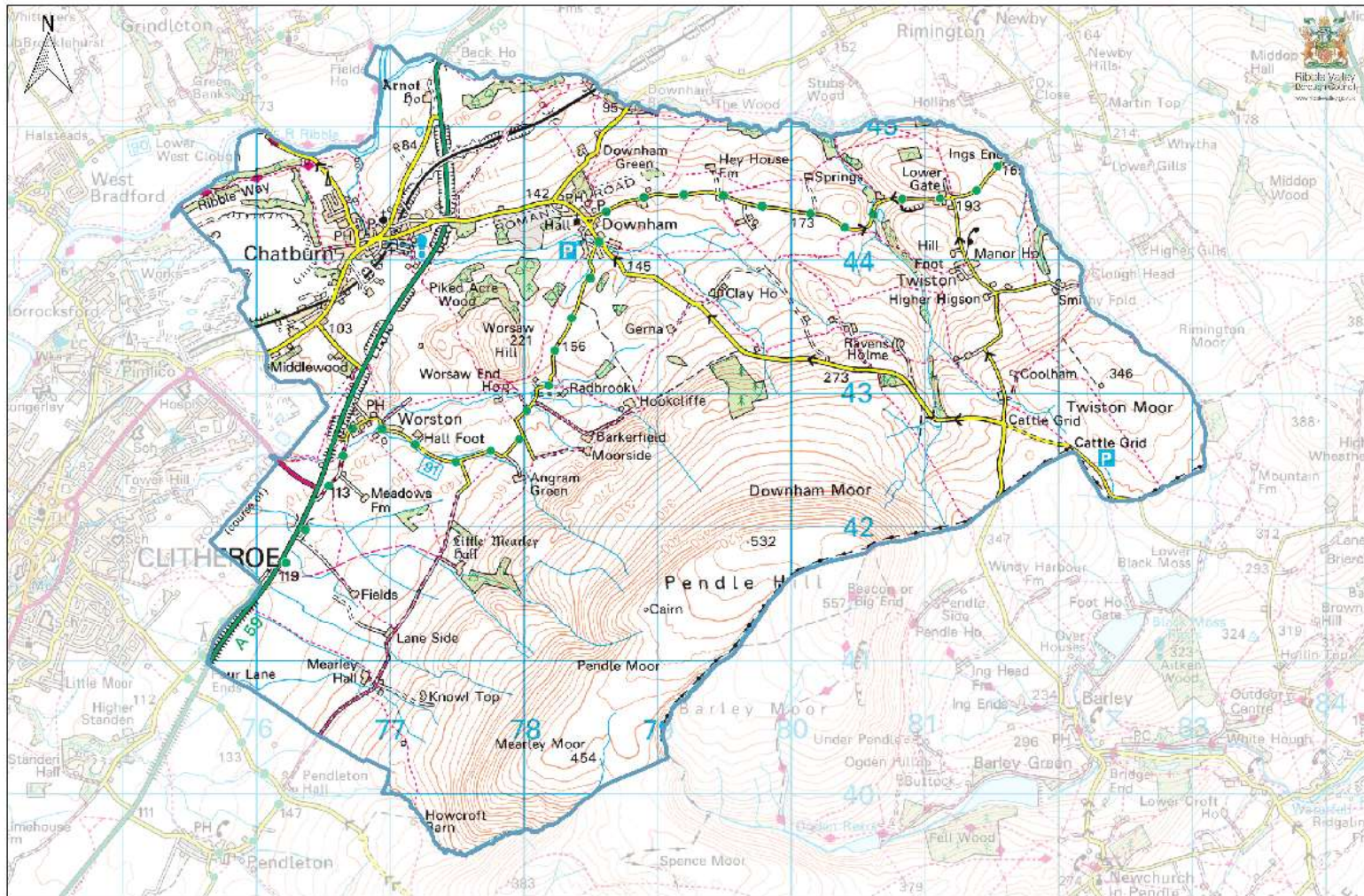

Scale: 1:24,795

### Chatburn Ward

Date: 27 Apr 2018

© Crown copyright and database rights 2018 Ordnance Survey 10003841. You are permitted to use this data solely to enable you to respond to, or interact with, the organisation that provided you with the data. You are not permitted to copy, disseminate, distribute or sell any of this data to third parties in any form.

<b>Ward</b>	Chipping								
<b>Parliamentary Constituency pre - boundary review</b>	Ribble Valley County Constituency								
<b>Future Parliamentary Constituency</b>	Ribble Valley County Constituency								
<b>Polling District, letters and name 1 December 2023</b>	<b>Parish</b>	<b>Polling place</b>	<b>Disabled Access</b>	<b>Total Electorate</b>	<b>Postal Voters</b>	<b>Voters in person</b>	<b>(Acting) Returning Officer Representations</b>	<b>Consultation reponse</b>	<b>(Acting) Returning Officer final recommendations</b>
<b>CM1</b> Bowland	Bowland Ward, Bowland with Leagram	Chipping & District Memorial Hall Garstang Road, Chipping PR3 2QH	Yes	55	9	46	No Comment	No response received	No changes to be made to the Polling District or Polling Place
<b>CM2</b> Leagram	Leagram Ward, Bowland with Leagram	Chipping & District Memorial Hall Garstang Road, Chipping PR3 2QH	Yes	81	7	74	No comment	No response received	No changes to be made to the Polling District or Polling Place
<b>CM3</b> Chipping	Chipping	Chipping & District Memorial Hall Garstang Road, Chipping PR3 2QH	Yes	905	101	804	No comment	No response received	No changes to be made to the Polling District or Polling Place
<b>SG</b> Bowland Forest Higher Division	Bowland Forest Higher Division	Dunsop Bridge Village Hall, Trough Road, Dunsop Bridge BB7 3BG	Yes	121	12	109	No comment	No response received	No changes to be made to the Polling District or Polling Place

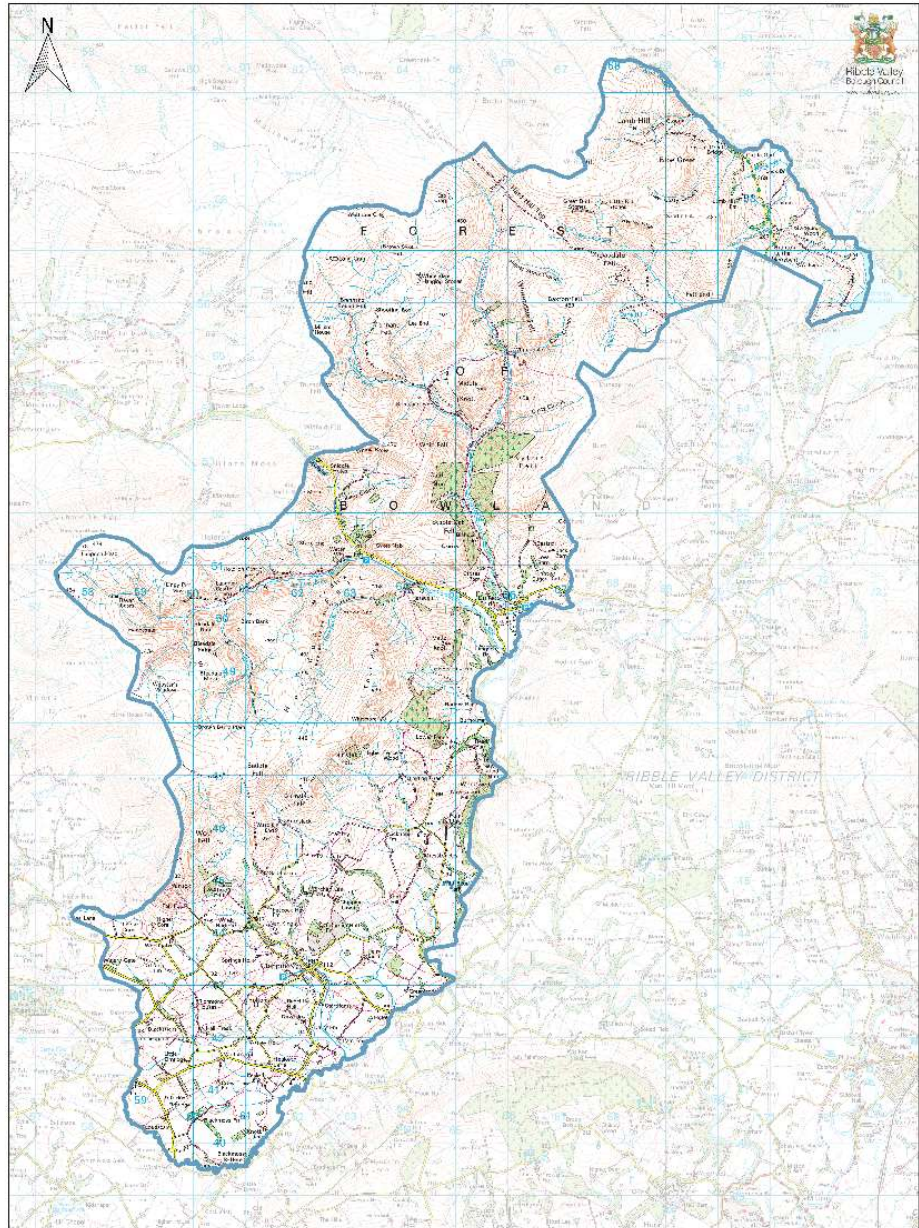

Scale: 1:60,183 **Chipping Ward**

Date: 27 Apr 2018 © Crown copyright and database rights 2018 Ordnance Survey 100018641. You are permitted to use this data solely to enable you to respond to, or interact with, the organisation that provided you with the data. You are not permitted to copy, re-licence, distribute or sell any of this data to third parties in any form.

Ward	Clayton Le Dale & Salesbury								
Parliamentary Constituency pre - boundary review	Ribble Valley County Constituency								
Future Parliamentary Constituency	Ribble Valley County Constituency								
Polling District, letters and name 1 December 2023	Parish	Polling place	Disabled Access	Total Electorate	Postal Voters	Voters in person	(Acting) Returning Officer Representations	Consultation response	(Acting) Returning Officer final recommendations
<b>DH</b> Clayton-Le Dale	Clayton-Le-Dale	Salesbury Memorial Hall, Ribchester Road Clayton-Le-Dale BB1 9HT	Yes	1043	136	907	No comment	No response received	No changes to be made to the Polling District or Polling Place
<b>DI</b> Salesbury	Salesbury	Salesbury Memorial Hall, Ribchester Road Clayton-Le-Dale BB1 9HT	Yes	334	45	289	No comment	No response received	No changes to be made to the Polling District or Polling Place



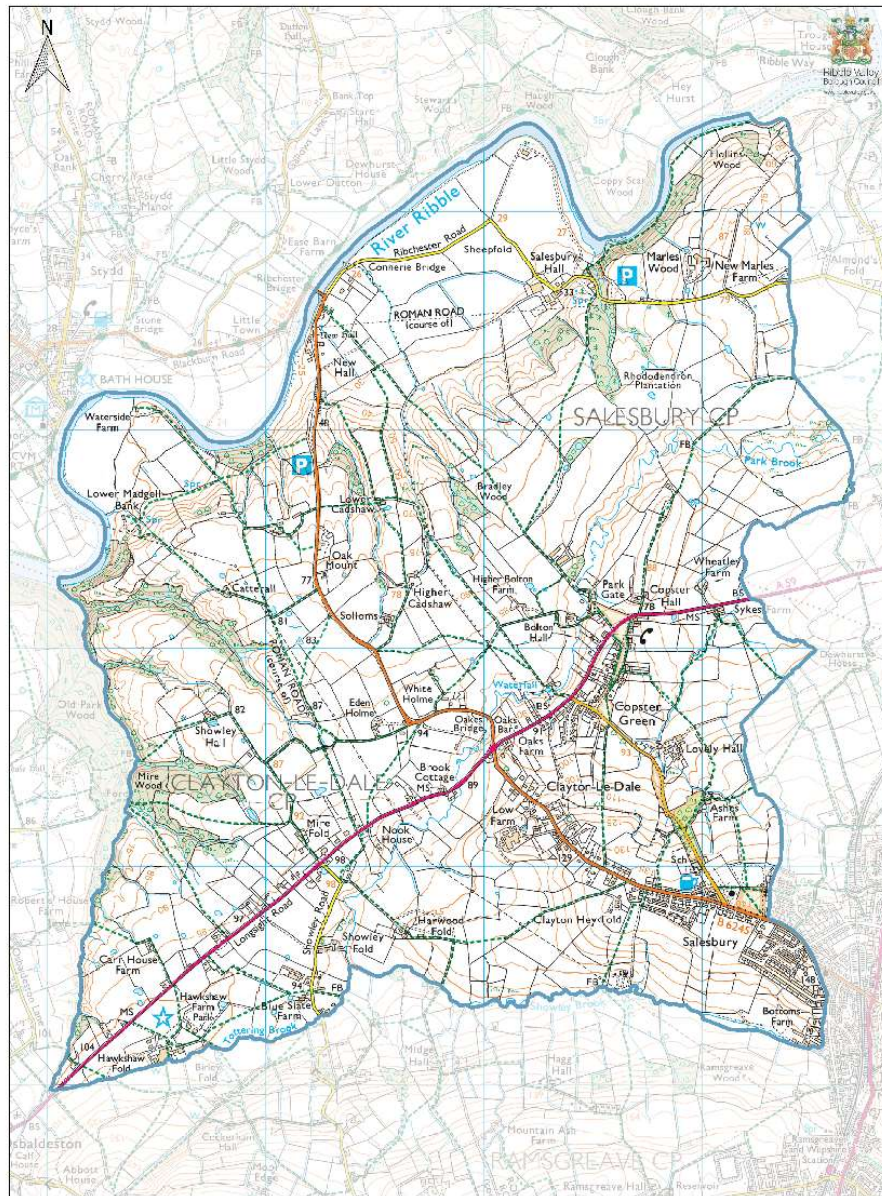

Scale: 1:14,068

### Clayton-le-Dale & Salesbury Ward

Date: 27 Apr 2018

© Crown copyright and database rights 2018 Ordnance Survey 100028641. You are permitted to use this data solely to enable you to respond to, or interact with, the organisation that provided you with the data. You are not permitted to copy, re-use, licence, distribute or sell any of this data to third parties in any form.

Ward	Derby & Thornley								
Parliamentary Constituency pre - boundary review	Ribble Valley County Constituency								
Future Parliamentary Constituency	Ribble Valley County Constituency								
Polling District, letters and name 1 December 2023	Parish	Polling place	Disabled Access	Total Electorate	Postal Voters	Voters in person	(Acting) Returning Officer Representations	Consultation response	(Acting) Returning Officer final recommendations
<b>CH2</b> Derby	Derby Ward, Longridge Town Council	Longridge Civic Hall, Calder Avenue, Longridge Preston PR3 3HJ	Yes	2253	227	2026	No comment	No response received	No changes to be made to the Polling District or Polling Place
<b>CN</b> Thornley	Thornley with Wheatley	Ferraris Country House, Chipping Lane, Thornley, Longridge PR3 2TB	Yes	273	42	231	No comment	No response received	No changes to be made to the Polling District or Polling Place

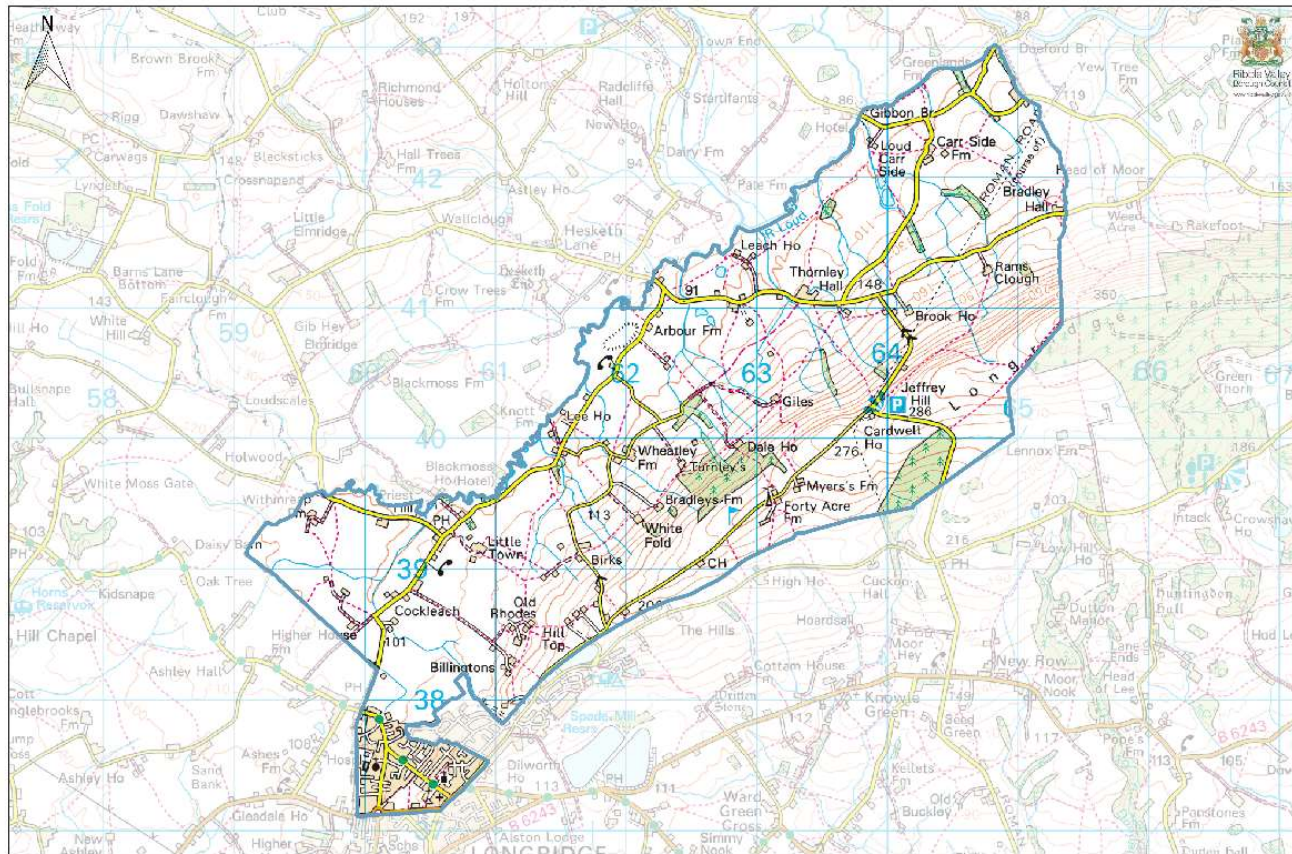

Scale: 1:24,126

### Derby & Thornley Ward

Date: 27 Apr 2018

© Crown copyright and database rights 2018 Ordnance Survey 100035411. You are permitted to use this data solely to enable you to respond to, or interact with, the organisation to which you have provided the data. You are not permitted to copy, re-transmit, distribute or sell any of this data to third parties in any form.

Ward	Dilworth								
Parliamentary Constituency pre - boundary review	Ribble Valley County Constituency								
Future Parliamentary Constituency	Ribble Valley County Constituency								
Polling District, letters, and name 1 December 2023	Parish	Polling place	Disabled Access	Total Electorate	Postal Voters	Voters in person	(Acting) Returning Officer Representations	Consultation response	(Acting) Returning Officer final recommendations
<b>CH1</b> Dilworth	Dilworth Ward, Longridge Town Council	Longridge Civic Hall, 1 Calder Avenue, Longridge Preston PR3 3HJ	Yes	2283	263	2020	No comment	No response received	No changes to be made to the Polling District or Polling Place

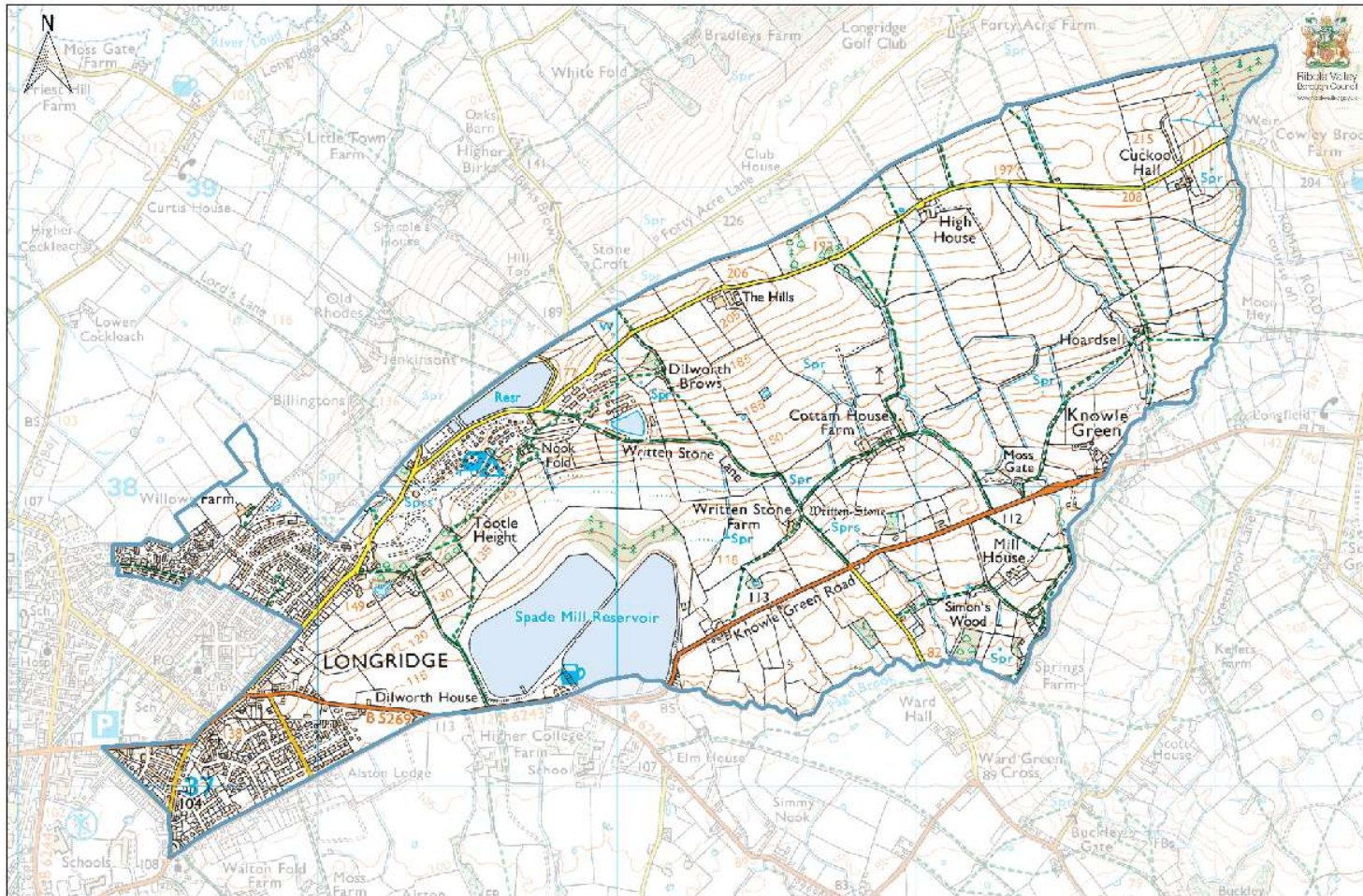

Scale: 1:11,091

### Dilworth Ward

Date: 27 Apr 2018

© Crown copyright and database rights 2018 Ordnance Survey 100018641. You are permitted to use this data solely to enable you to respond to, or interact with, the organisation that provided you with the data. You are not permitted to copy, re-broadcast, distribute or sell any of this data to third parties in any form.

<b>Ward</b>	East Whalley, Read & Simonstone								
<b>Parliamentary Constituency pre - boundary review</b>	Ribble Valley County Constituency								
<b>Future Parliamentary Constituency</b>	Pendle and Clitheroe County Constituency								
<b>Polling District, letters and name 1 December 2023</b>	<b>Parish</b>	<b>Polling place</b>	<b>Disabled Access</b>	<b>Total Electorate</b>	<b>Postal Voters</b>	<b>Voters in person</b>	<b>(Acting) Returning Officer Representations</b>	<b>Consultation Response</b>	<b>(Acting) Returning Officer final recommendations</b>
<b>CI</b> Read	Read	Read & Simonstone Village Hall, East View, Read BB12 7HR	Yes	1124	109	1015	No comment	No response received	No changes to be made to the Polling District or Polling Place
<b>CV2</b> East Whalley	East Whalley Ward, Whalley	Read & Simonstone Village Hall, East View, Read BB12 7HR	Yes	76	10	66	No comment	No response received	No changes to be made to the Polling District or Polling Place
<b>CY</b> Simonstone	Simonstone	Old C of E School, School Lane, Simonstone, Burnley BB12 7PS	Yes	981	133	848	No comment	No response received	No changes to be made to

										the Polling District or Polling Place
--	--	--	--	--	--	--	--	--	--	---



Scale: 1:16,051 East Whalley, Read & Simonstone Ward

Date: 27 Apr 2018 © Crown copyright and database rights 2018 Ordnance Survey 100015611. You are permitted to use this data solely to enable you to respond to, or interact with, the organisation that provided you with the data. You are not permitted to copy, re-broadcast, distribute or sell any of this data to third parties in any form.



Ward	Edisford and Low Moor								
Parliamentary Constituency pre - boundary review	Ribble Valley County Constituency								
Future Parliamentary Constituency	Pendle and Clitheroe County Constituency								
Polling District, letters and name 1 December 2023	Parish	Polling place	Disabled Access	Total Electorate	Postal Voters	Voters in person	(Acting) Returning Officer Representations	Consultation Response	(Acting) Returning Officer final recommendations
<b>CA</b> Edisford	Edisford and Low Moor Ward, Clitheroe Town Council	Henthorn Community Centre, Hazel Grove, Clitheroe BB7 2PY	Yes	1934	182	1752	No comment	No response received	No changes to be made to the Polling District or Polling Place
<b>CB</b> Low Moor	Edisford and Low Moor Ward, Clitheroe Town Council	St Ann's Court Low Moor, Clitheroe BB7 2NW	Yes	848	106	742	No comment	No response received	No changes to be made to the Polling District or Polling Place

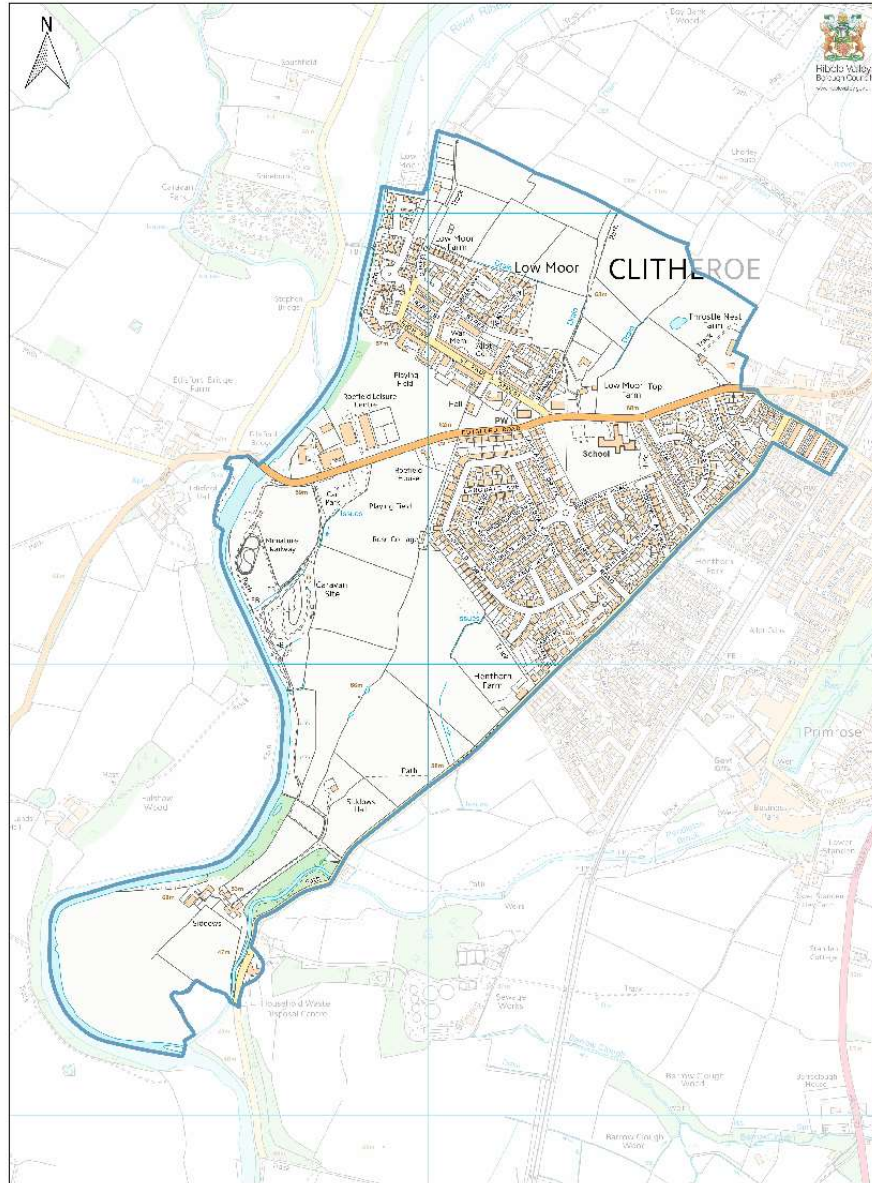

Scale: 1:6,749 Edisford & Low Moor Ward

Date: 27 Apr 2018

© Crown copyright and database rights 2018 Ordnance Survey 100029641. You are permitted to use this data solely to enable you to respond to, or interact with, the organisation that provided you with the data. You are not permitted to copy, sub-licence, distribute or sell any of this data to third parties in any form.

<b>Ward</b>	Gisburn & Rimington								
<b>Parliamentary Constituency pre - boundary review</b>	Ribble Valley County Constituency								
<b>Future Parliamentary Constituency</b>	Ribble Valley County Constituency								
<b>Polling District, letters and names 1 December 2023</b>	<b>Parish</b>	<b>Polling place</b>	<b>Disabled Access</b>	<b>Total Electorate</b>	<b>Postal Voters</b>	<b>Voters in person</b>	<b>(Acting) Returning Officer Representations</b>	<b>Consultation response</b>	<b>(Acting) Returning Officer final recommendations</b>
<b>SE</b> Gisburn Forest	Bolton By Bowland, Gisburn Forest and Sawley	Tosside Community Hall, Tosside, Skipton BD23 4SQ	Yes	113	14	99	No comment	No response received	No changes to be made to the Polling District or Polling Place
<b>SK1</b> Gisburn	Gisburn	Gisburn Festival Hall, Bentlea Road, Gisburn, Clitheroe BB7 4ET	Yes	450	44	406	No comment	No response received	No changes to be made to the Polling District or Polling Place
<b>SK2</b> Horton	Horton	Gisburn Festival Hall, Bentlea Road, Gisburn, Clitheroe BB7 4ET	Yes	91	13	78	No comment	No response received	No changes to be made to the Polling District or Polling Place
<b>SL1</b> Middop	Middop Ward, Rimington & Middop	Rimington Memorial Institute, Stopper Lane, Rimington Clitheroe BB7 4DU	Yes	40	7	33	No comment	No response received	No changes to be made to the Polling District or Polling Place
<b>SL2</b> Rimington	Rimington Ward, Rimington & Middop	Rimington Memorial Institute, Stopper Lane, Rimington Clitheroe BB7 4DU	Yes	346	44	302	No comment	No response received	No changes to be made to the Polling District or

									Polling Place
<b>SM1</b> Newsholme	Newsholme and Paythorne	Paythorne Methodist Chapel, Kiln Lane, Paythorne, Clitheroe BB7 4JD	No	35	1	34	The building entrance has a small step which cannot be overcome with a ramp. Due to the location however, there is no other viable alternative.	No response received	No changes to be made to the Polling District or Polling Place
<b>SM2</b> Paythorne	Newsholme and Paythorne	Paythorne Methodist Chapel, Kiln Lane, Paythorne, Clitheroe BB7 4J	No	71	10	61	The building entrance has a small step which cannot be overcome with a ramp. Due to the location however, there is no other viable alternative.	No response received	No changes to be made to the Polling District or Polling Place

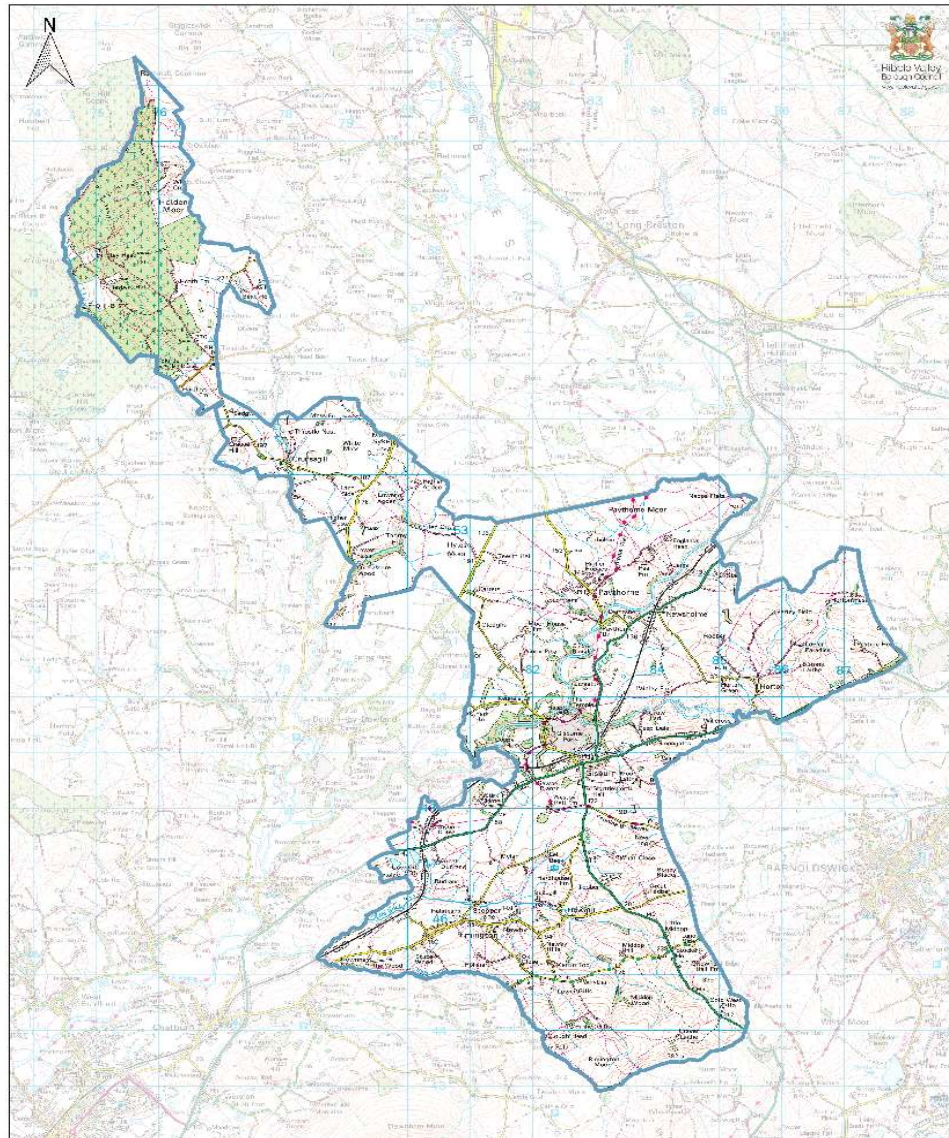

Scale: 1:52,803  
Date: 27 Apr 2018

### Gisburn & Rimington Ward

© Crown copyright and database rights 2019 Ordnance Survey 100019641. You are permitted to use this data solely to enable you to respond to, or interact with, the organisation that provided you with the data. You are not permitted to copy, re-licence, distribute or sell any of this data to third parties in any form.

<b>Ward</b>	Hurst Green & Whitewell								
<b>Parliamentary Constituency pre - boundary review</b>	Ribble Valley County Constituency								
<b>Future Parliamentary Constituency</b>	Ribble Valley County Constituency								
<b>Polling District, letters and name 1 December 2023</b>	<b>Parish</b>	<b>Polling place</b>	<b>Disabled Access</b>	<b>Total Electorate</b>	<b>Postal Voters</b>	<b>Voters in person</b>	<b>(Acting) Returning Officer Representations</b>	<b>Consultation response</b>	<b>(Acting) Returning Officer final recommendations</b>
<b>CK</b> Hurst Green/Stonyhurst	Hurst Green & Stonyhurst Ward, Aigton, Bailey & Chaigley	ABC Memorial Hall, Avenue Road, Hurst Green, Clitheroe BB7 9QQ.	Yes	578	68	510	No comment	No response received	No changes to be made to the Polling District or Polling Place
<b>CL</b> Chaigley	Chaigley Ward, Aigton Bailey & Chaigley	Bashall Eaves Village Hall, Clitheroe Road, Bashall Eaves BB7 3DA	Yes	169	23	146	No comment	No response received	No changes to be made to the Polling District or Polling Place
<b>CW</b> Dutton	Dutton	Dutton Hall, Gallows Lane, Dutton PR3 3XX	No	161	21	140	The building is not accessible due to shallow steps at the entrance. This can be overcome by the provision of a ramp.	No response received	No changes to be made to the Polling District or Polling Place
<b>SH</b> Bowland Forest Lower Division	Bowland Forest Lower Division	Whitewell Social Club, Forest of Bowland Clitheroe	Yes	124	10	114	No comment	No response received	No changes to be made to

		BB7 3AT							the Polling District or Polling Place
--	--	---------	--	--	--	--	--	--	---------------------------------------

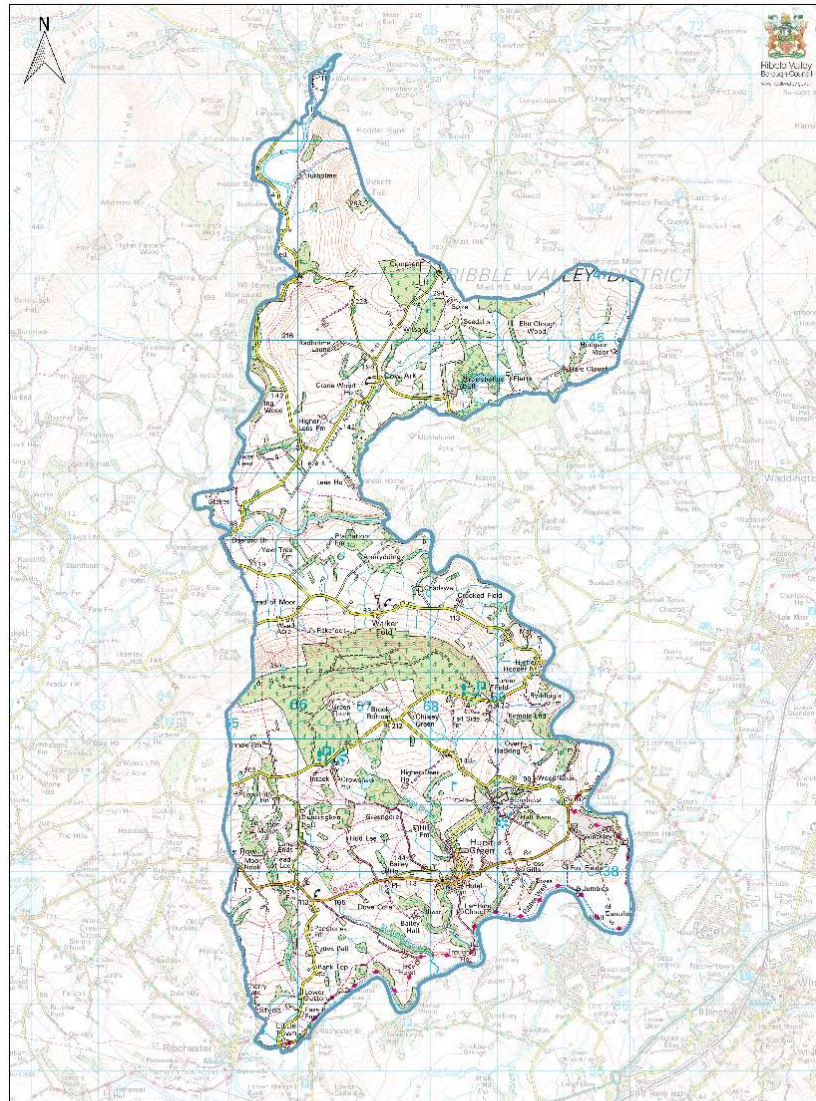

Scale: 1:42,643 Hurst Green & Whitewell Ward

Date: 27 Apr 2018 © Crown copyright and database rights 2018 Ordnance Survey 100039411. You are permitted to use this data solely to enable you to respond to, or interact with, the organisation that provided you with the data. You are not permitted to copy, sublicense, distribute or sell any of the data to third parties in any form.



Ward	Littlemoor								
Parliamentary Constituency pre - boundary review	Ribble Valley County Constituency								
Future Parliamentary Constituency	Pendle and Clitheroe County Constituency								
Polling District, letters and name 1 December 2023	Parish	Polling place	Disabled Access	Total Electorate	Postal Voters	Voters in person	(Acting) Returning Officer Representations	Consultation response	(Acting) Returning Officer final recommendations
<b>CE</b> Littlemoor	Littlemoor Ward, Clitheroe Town Council	St James's Church, St James's Street, Clitheroe BB7 1HH	Yes	2671	300	2371	No comment	No response	No changes to be made to the Polling District or Polling Place

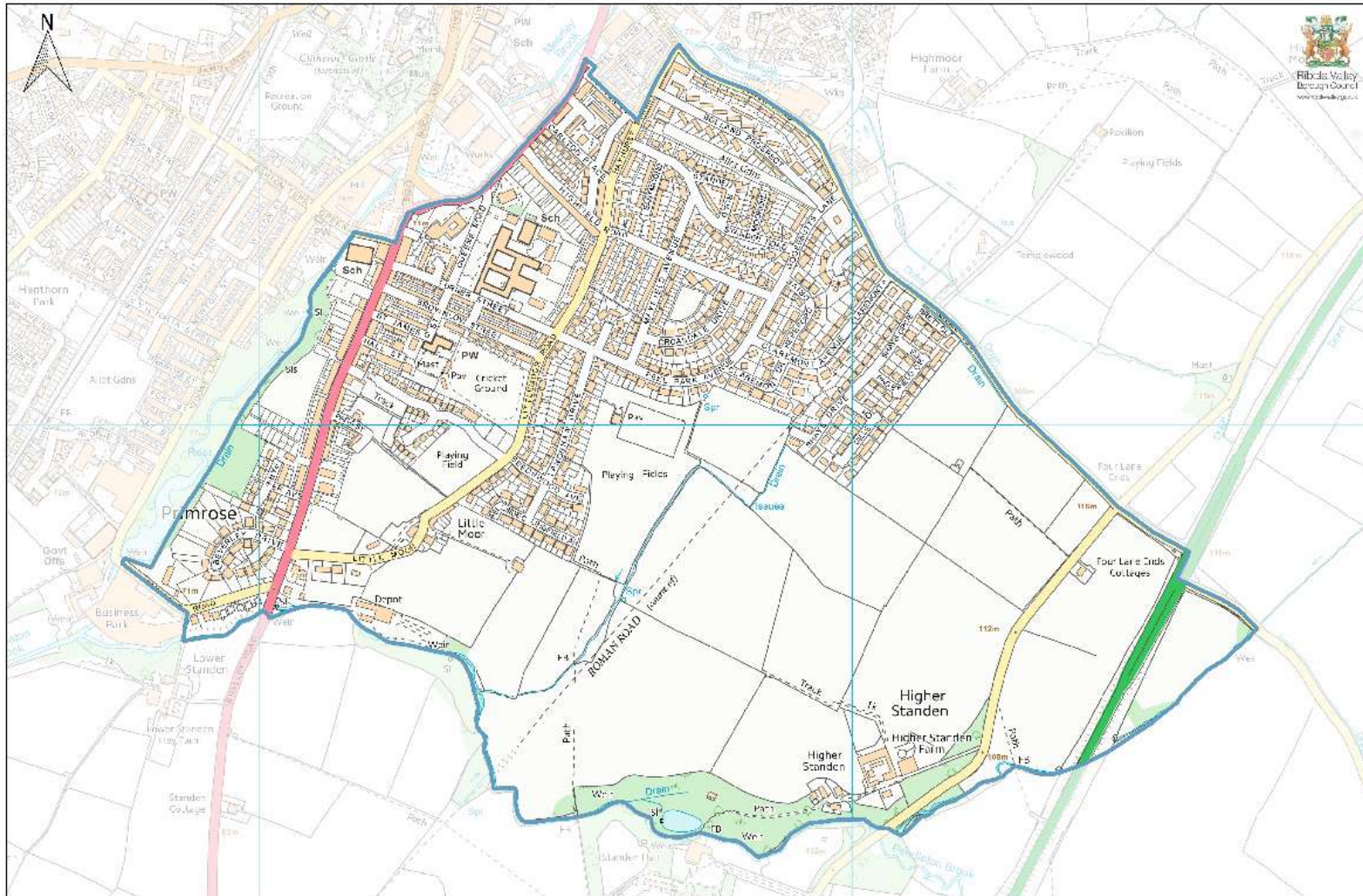

Scale: 1:5,605  
 Date: 27 Apr 2018

### Littlemoor Ward

© Crown copyright and database rights 2018 Ordnance Survey 100015811. You are permitted to use this data solely to enable you to respond to, or interact with, the organisation that provided you with the data. You are not permitted to copy, re-transmit, distribute or sell any of this data to third parties in any form.

<b>Ward</b>	Mellor								
<b>Parliamentary Constituency pre - boundary review</b>	Ribble Valley County Constituency								
<b>Future Parliamentary Constituency</b>	Ribble Valley County Constituency								
<b>Polling District, letters and name 1 December 2023</b>	<b>Parish</b>	<b>Polling place</b>	<b>Disabled Access</b>	<b>Total Electorate</b>	<b>Postal Voters</b>	<b>Voters in person</b>	<b>(Acting) Returning Officer Representations</b>	<b>Consultation response</b>	<b>(Acting) Returning Officer final recommendations</b>
<b>DA</b> Balderstone	Balderstone	Mellor Brook Community Centre, Whalley Road Mellor Brook BB2 7PS	Yes	320	58	262	No comment	No response	No changes to be made to the Polling District or Polling Place
<b>DB</b> Mellor	Mellor	Mellor Village Hall Mellor Lane, Mellor BB2 7EW	Yes	1828	305	1523	No comment	No response	No changes to be made to the Polling District or Polling Place
<b>DC</b> Osbaldeston	Osbaldeston	St Mary's Church, Longsight Road, Osbaldeston	Yes	141	20	121	No comment	No response	No changes to be made to the Polling District or Polling Place

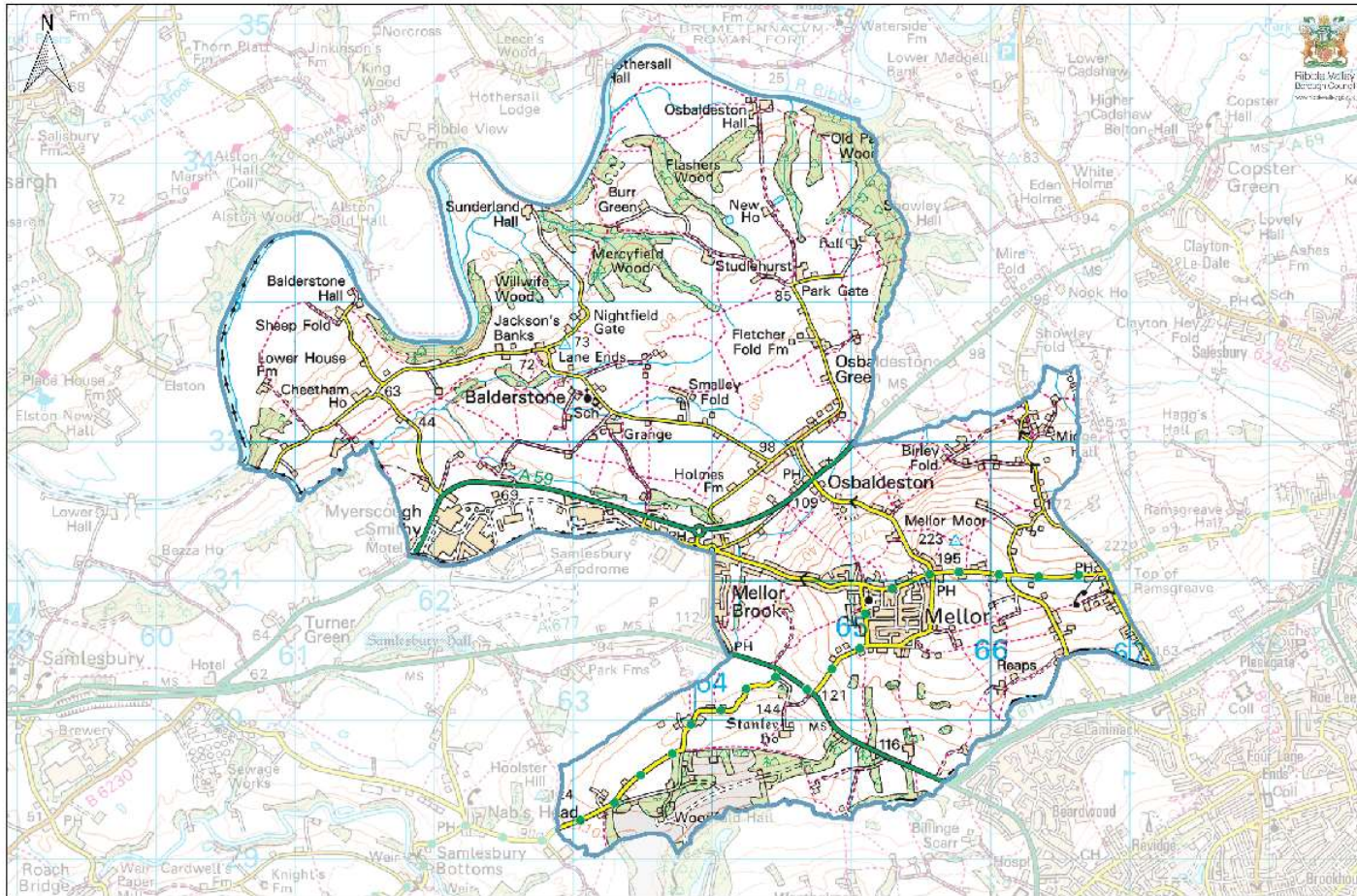

Scale: 1:23,839

### Mellor Ward

Date: 27 Apr 2018

© Crown copyright and database rights 2018 Ordnance Survey 100015811. You are permitted to use this data solely to enable you to respond to, or interact with, the organisation you are provided with the data. You are not permitted to copy, re-transmit, distribute or sell any of this data to third parties in any form.

Ward	Primrose								
Parliamentary Constituency pre - boundary review	Ribble Valley County Constituency								
Future Parliamentary Constituency	Pendle and Clitheroe County Constituency								
Polling District, letters and name 1 December 2023	Parish	Polling place	Disabled Access	Total Electorate	Postal Voters	Voters in person	(Acting) Returning Officer Representations	Consultation Response	(Acting) Returning Officer final recommendations
<b>CF</b> Primrose	Primrose Ward, Clitheroe Town Council	Clitheroe Community Church, Millthorne Avenue, Clitheroe BB7 2LE	Yes	2599	230	2369	No comment	No response received	No changes to be made to the Polling District or Polling Place

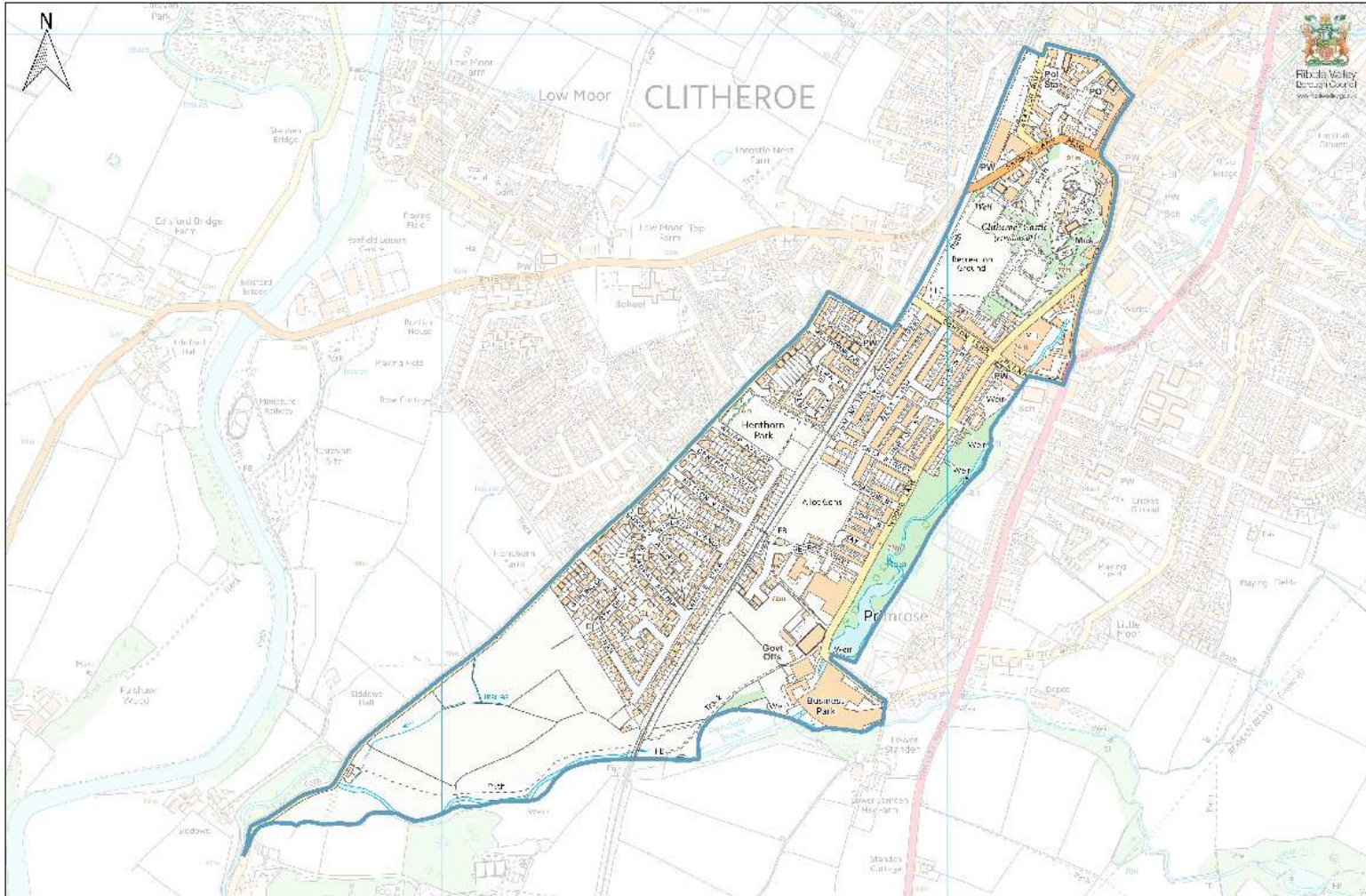

Scale: 1:6,564

**Primrose Ward**

Date: 27 Apr 2018

© Crown copyright and database rights 2018 Ordnance Survey 100038311. You are permitted to use this data solely to enable you to respond to, or interact with, the organisation (s), provided you with the data. You are not permitted to copy, disseminate, distribute or sell any of this data to third parties in any form.

Ward	Ribchester								
Parliamentary Constituency pre - boundary review	Ribble Valley County Constituency								
Future Parliamentary Constituency	Ribble Valley County Constituency								
Polling District, letters and name 1 December 2023	Parish	Polling place	Disabled Access	Total Electorate	Postal Voters	Voters in person	(Acting) Returning Officer Representations	Consultation response	(Acting) Returning Officer final recommendations
<b>CX2</b> Ribchester	Ribchester	Ribchester Sports & Social Club, Church Street, Ribchester PR3 3YE	Yes	1192	134	1058	No comment	No response received	No changes to be made to the Polling District or Polling Place

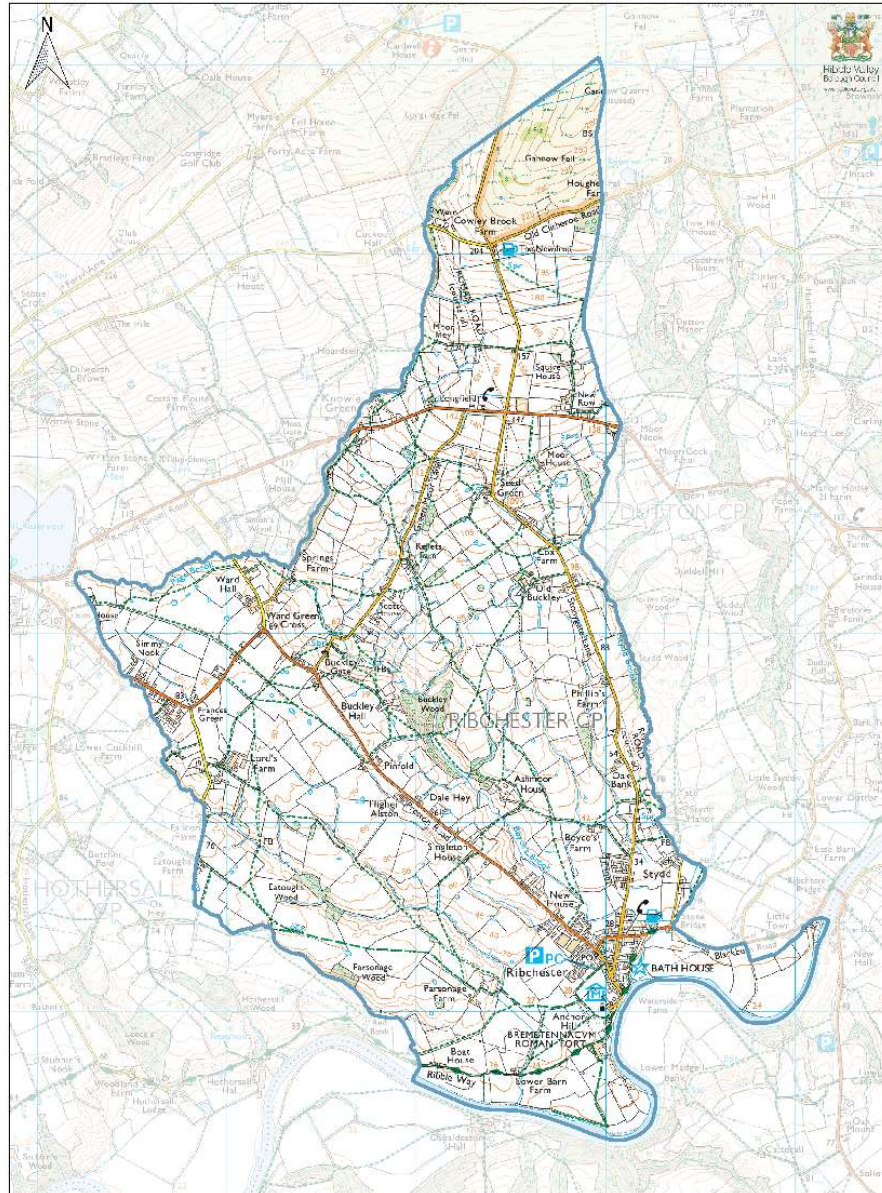

Scale: 1:16,216 Ribchester Ward

Date: 27 Apr 2018 © Crown copyright and database rights 2018 Ordnance Survey 100028641. You are permitted to use this data solely to enable you to respond to, or interact with, the organisation that provided you with the data. You are not permitted to copy, re-use, licence, distribute or sell any of this data to third parties in any form.



Ward	Sabden								
Parliamentary Constituency pre - boundary review	Ribble Valley County Constituency								
Future Parliamentary Constituency	Pendle and Clitheroe County Constituency								
Polling District, letters and name 1 December 2023	Parish	Polling place	Disabled Access	Total Electorate	Postal Voters	Voters in person	(Acting) Returning Officer Representations	Consultation response	(Acting) Returning Officer final recommendations
<b>CJ</b> Sabden	Sabden	St Mary's Parochial Hall 49 Whalley Road, Sabden BB7 9DZ	Yes	1237	108	1129	No comment	No response received	No changes to be made to the Polling District or Polling Place

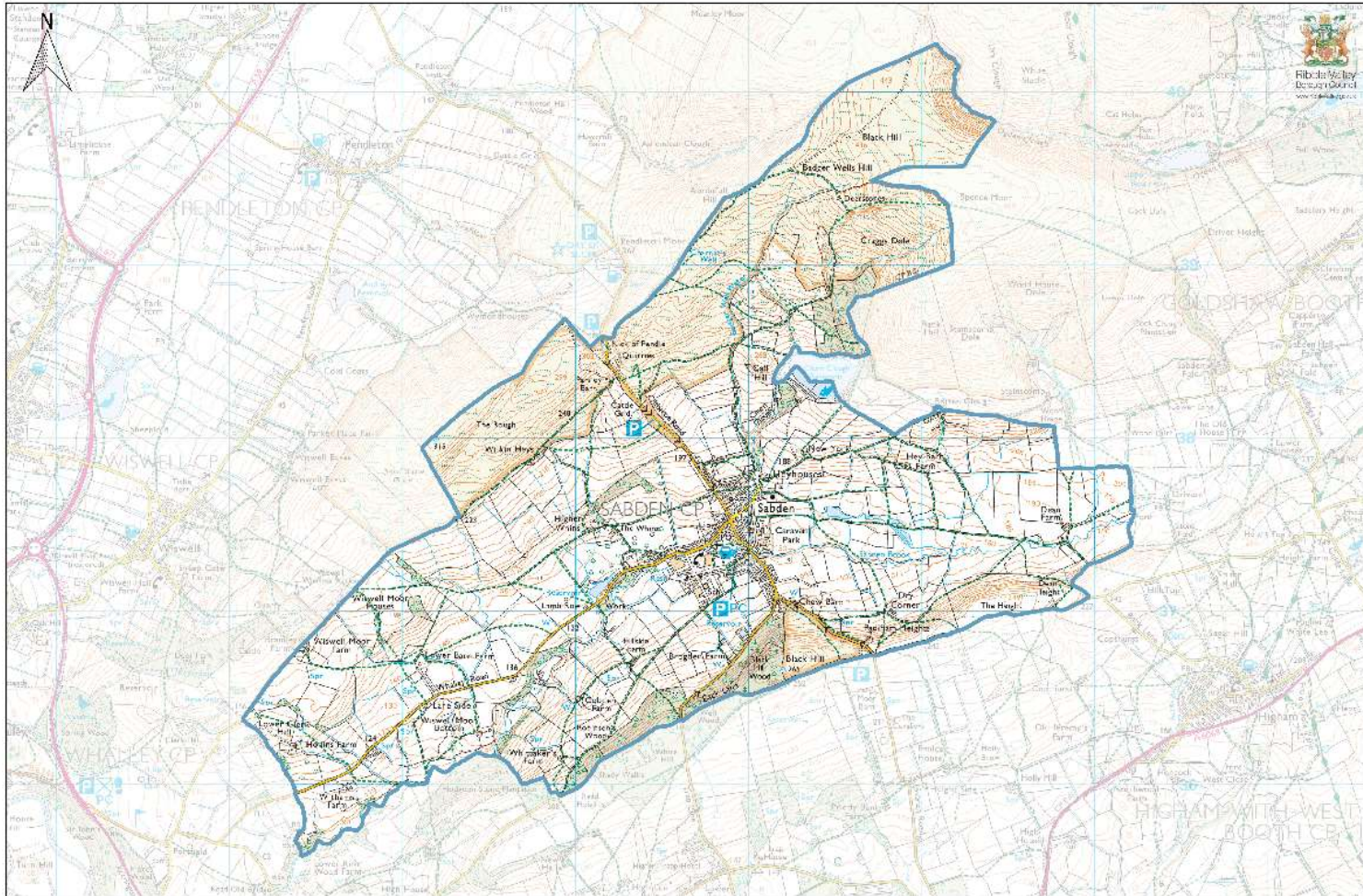

Scale: 1:19,182 **Sabden Ward**

Date: 27 Apr 2018 © Crown copyright and database rights 2018 Ordnance Survey 100015641. You are permitted to use this data solely to enable you to respond to, or interact with, the organisation that provided you with the data. You are not permitted to copy, re-broadcast, distribute or sell any of this data to third parties in any form.

Ward	Salthill								
Parliamentary Constituency pre - boundary review	Ribble Valley County Constituency								
Future Parliamentary Constituency	Pendle and Clitheroe County Constituency								
Polling District, letters and name 1 December 2023	Parish	Polling place	Disabled Access	Total Electorate	Postal Voters	Voters in person	(Acting) Returning Officer Representations	Consultation response	(Acting) Returning Officer final recommendations
<b>CD</b> Salthill	Clitheroe Town Council – Salthill Ward	Clitheroe Football Club, Shawbridge Street, Clitheroe BB7 1NA	Yes	2607	346	2261	No comment	No response received	No changes to be made to the Polling District or Polling Place

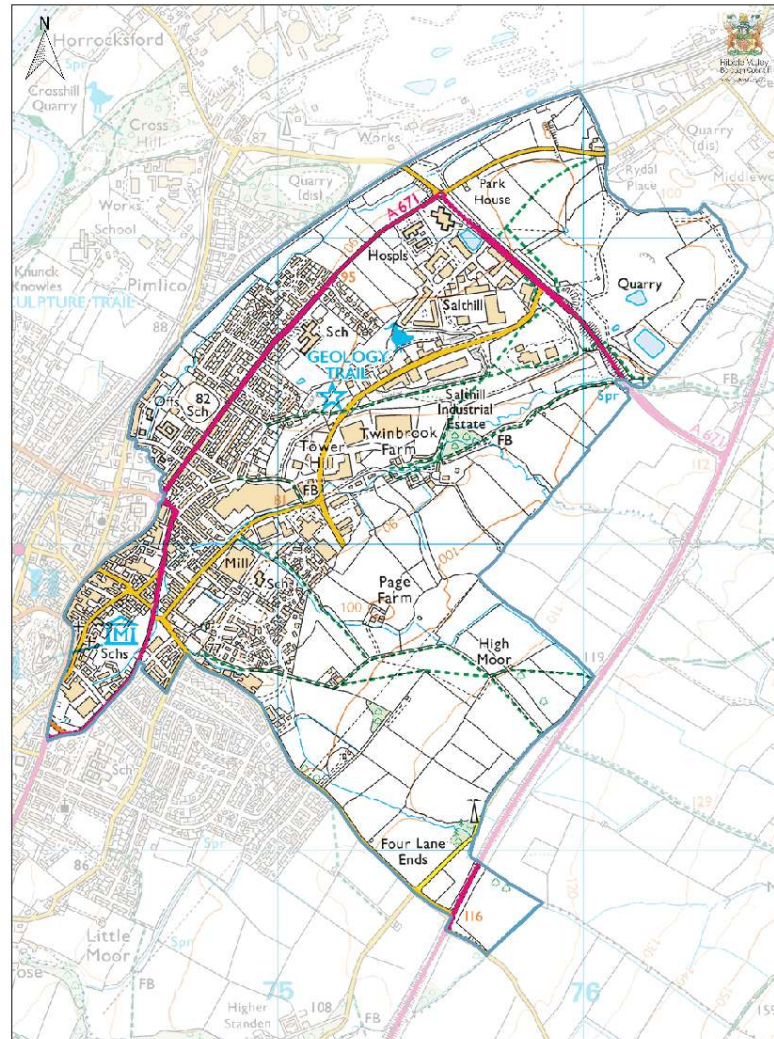

Scale: 1:8,729 Salthill Ward

Date: 27 Apr 2018

© Crown copyright and database rights 2018 Ordnance Survey 100029641. You are permitted to use this data solely to enable you to respond to, or interact with, the organisation that provided you with the data. You are not permitted to copy, re-broadcast, distribute or sell any of the data to third parties in any form.

Ward	St. Mary's								
Parliamentary Constituency pre - boundary review	Ribble Valley County Constituency								
Future Parliamentary Constituency	Pendle and Clitheroe County Constituency								
Polling District, letters and name 1 December 2023	Parish	Polling place	Disabled Access	Total Electorate	Postal Voters	Voters in person	(Acting) Returning Officer Representations	Consultation response	(Acting) Returning Officer final recommendations
<b>CC</b> St Mary's	St Mary's Ward, Clitheroe Town Council	St Mary Magdalen's Church, Church Street, Clitheroe BB7 2DD	Yes	2525	397	2128	No comment	No response received	No changes to be made to the Polling District or Polling Place

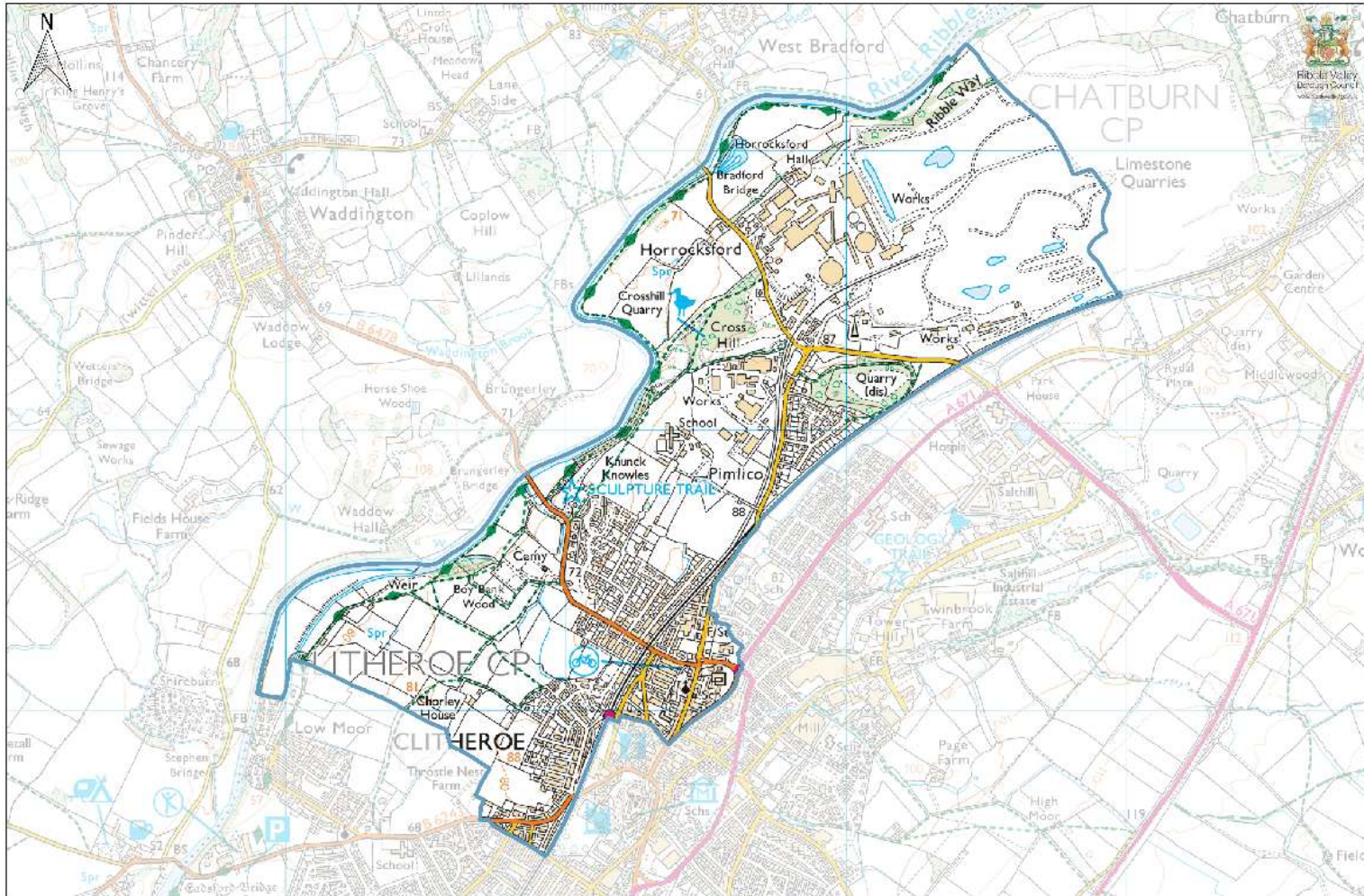

Scale: 1:11,853

### St Mary's Ward

Date: 27 Apr 2018

© Crown copyright and database rights 2018 Ordnance Survey 100038641. You are permitted to use this data solely to enable you to respond to, or interact with, the organisation that provided you with the data. You are not permitted to copy, disseminate, distribute or sell any of this data to third parties in any form.

<b>Ward</b>	Waddington, Bashall Eaves and Mitton								
<b>Parliamentary Constituency pre - boundary review</b>	Ribble Valley County Constituency								
<b>Future Parliamentary Constituency</b>	Ribble Valley County Constituency								
<b>Polling District, letters and name 1 December 2023</b>	<b>Parish</b>	<b>Polling place</b>	<b>Disabled Access</b>	<b>Total Electorate</b>	<b>Postal Voters</b>	<b>Voters in person</b>	<b>(Acting) Returning Officer Representations</b>	<b>Consultation response</b>	<b>(Acting) Returning Officer final recommendations</b>
<b>SC</b> Waddington	Waddington	St Helen's Church Edisford Road, Waddington BB7 9PH	Yes	847	106	741	No comment	No response received	No changes to be made to the Polling District or Polling Place
<b>SA</b> Bashall Eaves	Bashall Eaves Ward, Bashall Eaves & Mitton	Bashall Eaves Village Hall, Clitheroe Road, Bashall Eaves BB7 3DA	Yes	142	13	129	No comment	No response received	No changes to be made to the Polling District or Polling Place
<b>CT2</b> Little Mitton	Little Mitton Ward, Bashall Eaves & Mitton	All Hallows Church, Church Lane, Mitton BB7 9PH	Yes	27	6	21	No comment	No response received	No changes to be made to the Polling District or Polling Place
<b>SB</b> Mitton	Great Mitton Ward, Bashall Eaves & Mitton	All Hallows Church, Church Lane, Mitton BB7 9PH	Yes	180	21	159	No comment	No response received	No changes to be made to the Polling District or Polling Place

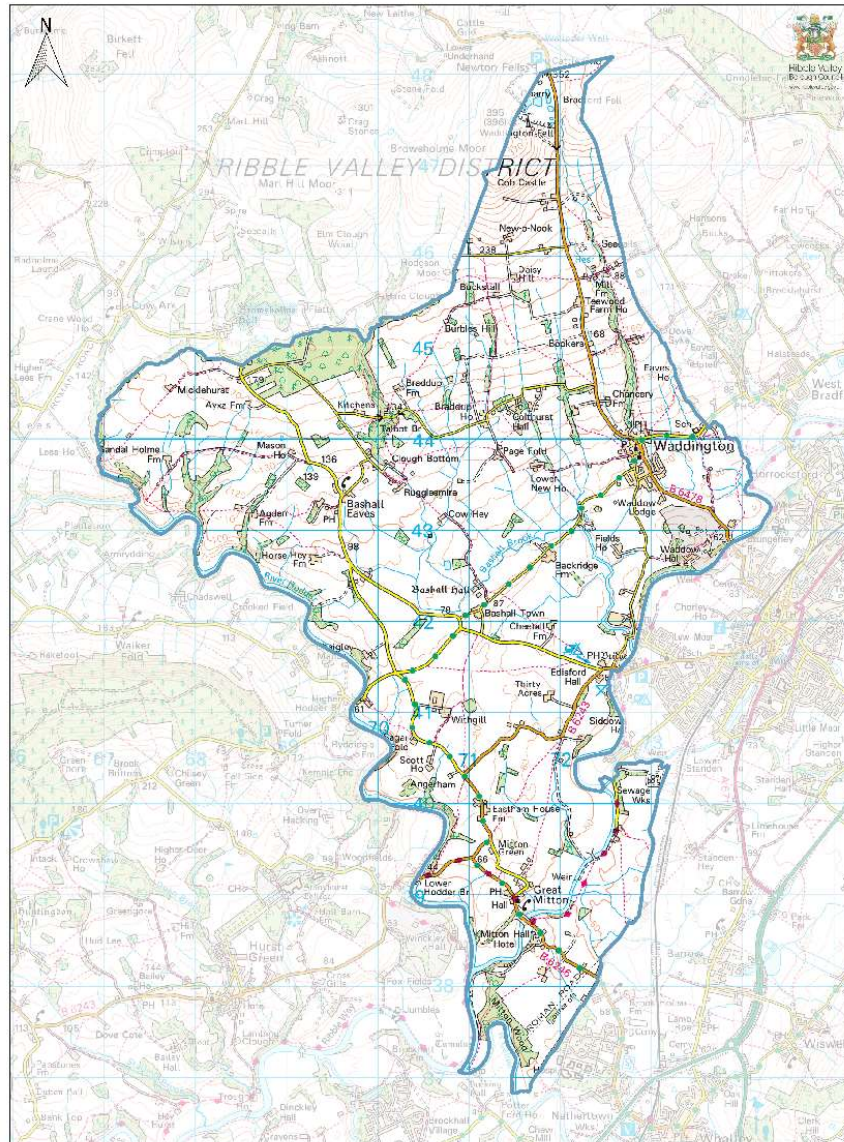

Scale: 1:32,236 Waddington, Bashall Eaves & Mitton Ward

Date: 27 Apr 2018 © Crown copyright and database rights 2018 Ordnance Survey 100039641. You are permitted to use this data solely to a able you to respond to, or interact with, the organisation that provided you with the data. You are not permitted to copy, re-use, licence, distribute or sell any of this data to third parties in any form.



Ward	West Bradford & Grindleton								
Parliamentary Constituency pre - boundary review	Ribble Valley County Constituency								
Future Parliamentary Constituency	Ribble Valley County Constituency								
Polling District, letters and name 1 December 2023	Parish	Polling place	Disabled Access	Total Electorate	Postal Voters	Voters in person	(Acting) Returning Officer Representations	Consultation Response	(Acting) Returning Officer final recommendations
<b>SN</b> Grindleton 1	Grindleton	Grindleton Pavillion, Sawley Road, Grindleton BB7 4QS	Yes	527	42	485	No comment	No response received	No changes to be made to the Polling District or Polling Place
<b>SP</b> West Bradford	West Bradford	West Bradford Village Hall, Grindleton Road, West Bradford BB7 4TE	Yes	693	66	627	No comment	No response received	No changes to be made to the Polling District or Polling Place
<b>SO</b> Grindleton 2	Grindleton	Harrop Chapel, Harrop Fold, Bolton By Bowland BB7 4TN	Yes	98	15	83	No comment	No response received	No changes to be made to the Polling District or Polling Place

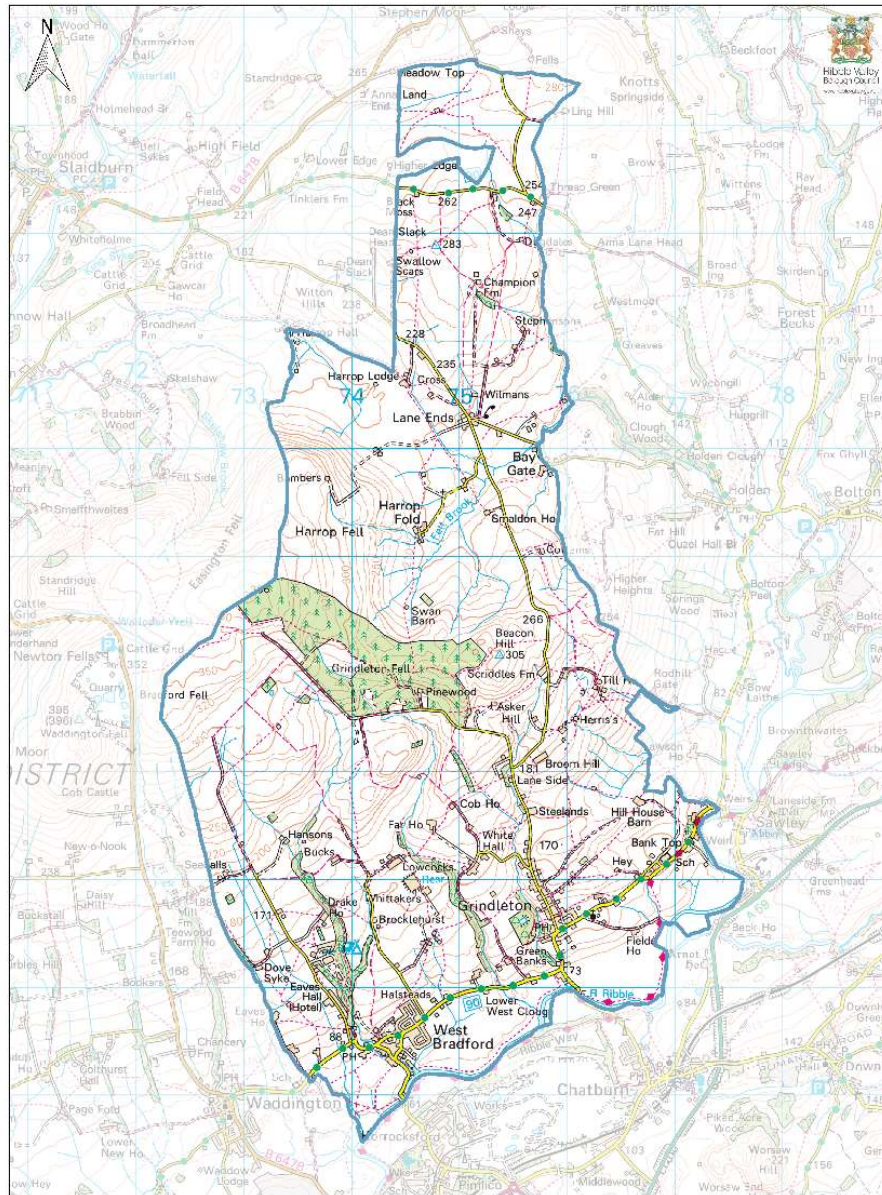

Scale: 1:28,501  
 Date: 27 Apr 2018

### West Bradford & Grindleton Ward

© Crown copyright and database rights 2018 Ordnance Survey 100039641. You are permitted to use this data solely to enable you to respond to, or interact with, the organisation that provided you with the data. You are not permitted to copy, re-use, distribute or sell any of this data to third parties in any form.

Ward	Whalley Nethertown								
Parliamentary Constituency pre - boundary review	Ribble Valley County Constituency								
Future Parliamentary Constituency	Ribble Valley County Constituency								
Polling District, letters, and name 1 December 2023	Parish	Polling place	Disabled Access	Total Electorate	Postal Voters	Voters in person	(Acting) Returning Officer Representations	Consultation Response	(Acting) Returning Officer Representations
<b>CV3</b> Whalley Nethertown	Nethertown Ward, Whalley	Whalley Village Hall, Accrington Road, Whalley, BB7 2TD	No	1101	137	964	It could be confusing for voters at a station that also has elections for the Pendle and Clitheroe Constituency. An alternative polling venue should be considered for Whalley Nethertown.	There was no provision for a polling station in the ward even though mobile polling stations were provided in other wards. Electors had to travel into the centre of Whalley to vote. It is also a really good idea to give the electors the correct ward to vote in.	I have considered all locations in the Ward of Nethertown and there is no suitable location to place a mobile polling place, which would also have adequate disabled parking and which would be easily accessible by foot. I consider however that
								...the Acting Returning Officer, Rose Rouse and myself have	

								<p>inspected the Schedule document and have no comment to make relating to the polling places which fall within the future parliamentary constituency of Pendle and Clitheroe other than agreeing with the representations of the Returning Officer in relation to the ward of Whalley Nethertown as we feel it could be confusing for voters at a polling station that also has an election for the Ribble Valley Parliamentary Constituency and that an alternative venue should be considered for Whalley Nethertown</p>	<p>the Ward of Nethertown should have a separate polling place for the reasons set out in my earlier representation. My final recommendation is that this be at Whalley Library, 1 Abbotts Croft, Whalley, Clitheroe BB7 9RR. Whilst this is not in the Ward it is significantly nearer the Ward boundary, has sufficient disabled parking and is accessible.</p>
--	--	--	--	--	--	--	--	---	---

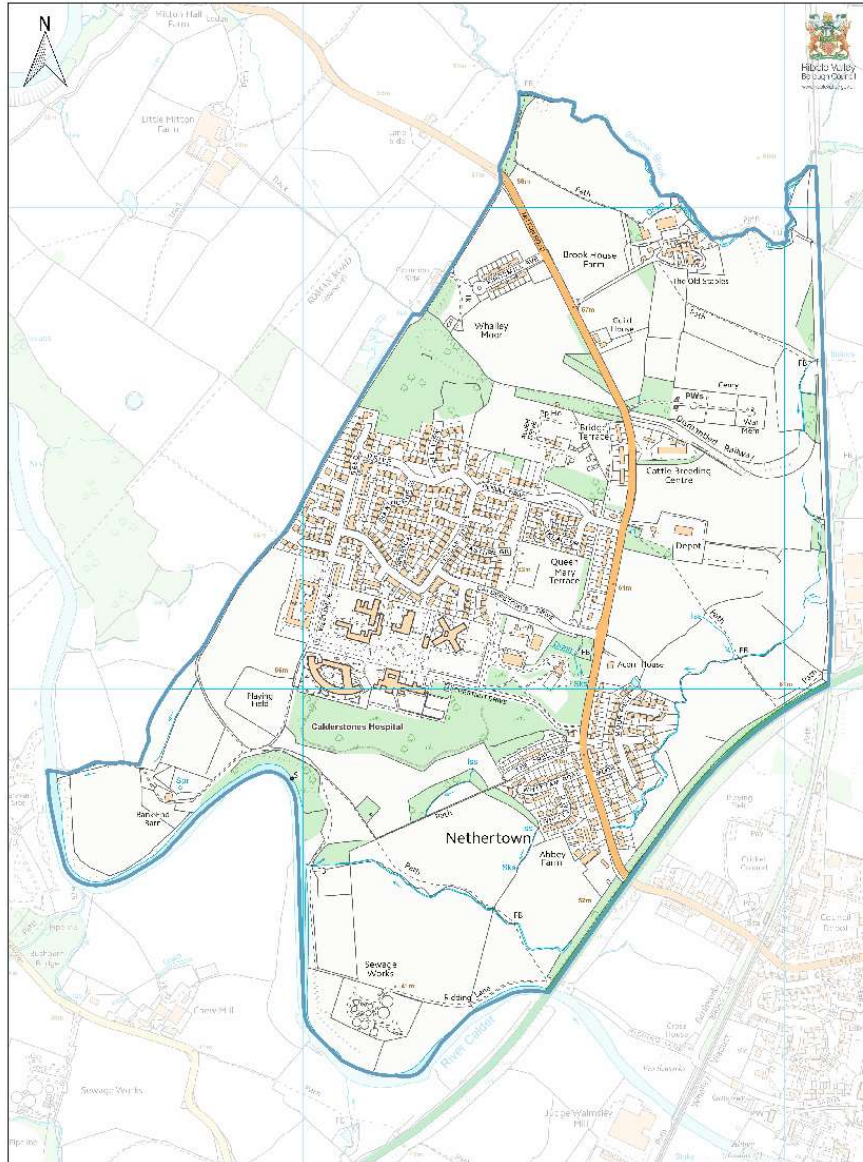

Scale: 1:6,222  
 Date: 27 Apr 2018

### Whalley Nethertown Ward

© Crown copyright and database rights 2018 Ordnance Survey 100028541. You are permitted to use this data solely to enable you to respond to, or interact with, the organisation that provided you with the data. You are not permitted to copy, re-licence, distribute or sell any of this data to third parties in any form.

Ward	Whalley & Painter Wood								
Parliamentary Constituency pre - boundary review	Ribble Valley County Constituency								
Future Parliamentary Constituency	Pendle & Clitheroe County Constituency								
Polling District, letters and name, 1 December 2023	Parish	Polling place	Disabled Access	Total Electorate	Postal Voters	Voters in person	(Acting) Returning Officer Representations	Consultation response	(Acting) Returning Officer final recommendations
<b>CV1</b> Whalley Abbey	Whalley Abbey Ward, Whalley	Whalley Village Hall, Accrington Road, Whalley, BB7 9TD	Yes	1902	194	1706	No comment	No response received	No changes to be made to the Polling District or Polling Place
<b>DE2</b> Painter wood	Painter Wood Ward, Billington and Langho	Whalley Village Hall, Accrington Road, Whalley, BB7 9TD	Yes	477	45	432	No comment	No response received	No changes to be made to the Polling District or Polling Place

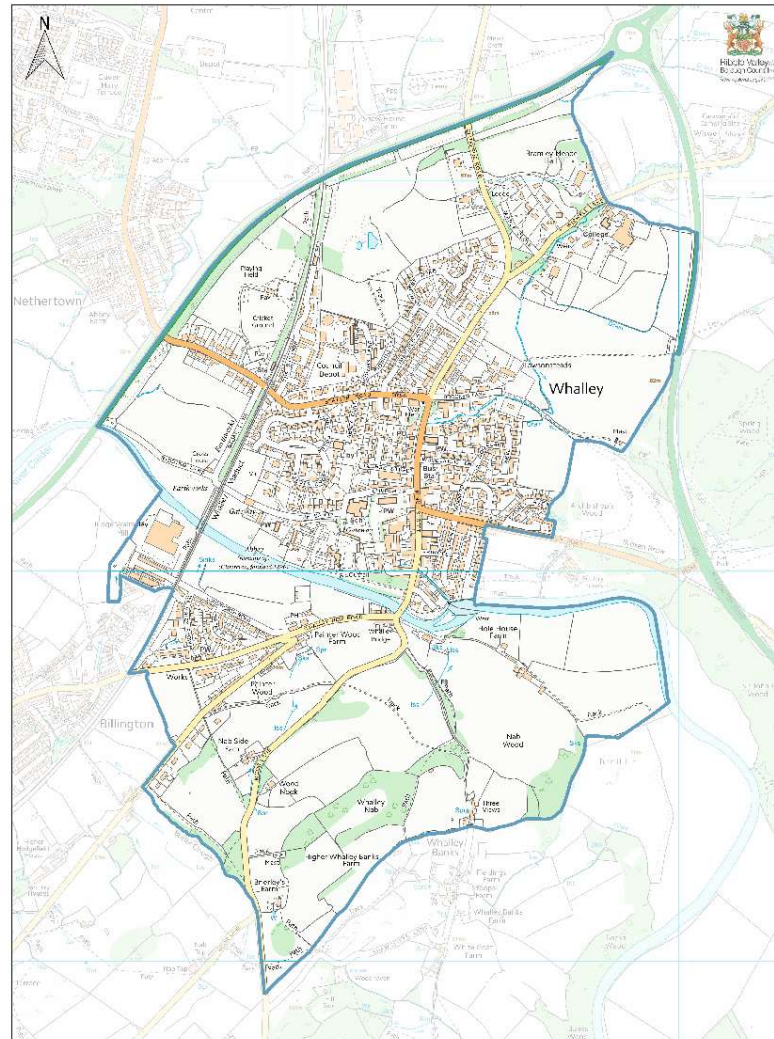

Scale: 1:6,842

**Whalley & Painter Wood Ward**

Date: 27 Apr 2018

© Crown copyright and database rights 2018 Ordnance Survey 100029641. You are permitted to use this data solely to enable you to respond to, or interact with, the organisation that provided you with the data. You are not permitted to copy, re-broadcast, distribute or sell any of the data to third parties in any form.

Ward	Wilpshire & Ramsgreave								
Parliamentary Constituency pre - boundary review	Ribble Valley County Constituency								
Future Parliamentary Constituency	Ribble Valley County Constituency								
Polling District, letters and name, 1 December 2023	Parish	Polling place	Disabled Access	Total Electorate	Postal Voters	Voters in person	(Acting) Returning Officer Representations	Consultation Response	(Acting) Returning Officer final recommendations
<b>DJ</b> Wilpshire	Wilpshire	Wilpshire Methodist Church, Ribchester Road, Wilpshire BB1 9HU	Yes	2003	281	1722	No comment	No response received	No changes to be made to the Polling District or Polling Place
<b>DD</b> Ramsgreave	Ramsgreave	Portakabin, Ramsgreave, Blackburn BB1 9BH	Yes	595	75	520	Whilst not ideal, there is no other viable option in the vicinity and the portacabin is due to inclusion of ramp	Happy with existing arrangements in our ward	No changes to be made to the Polling District or Polling Place



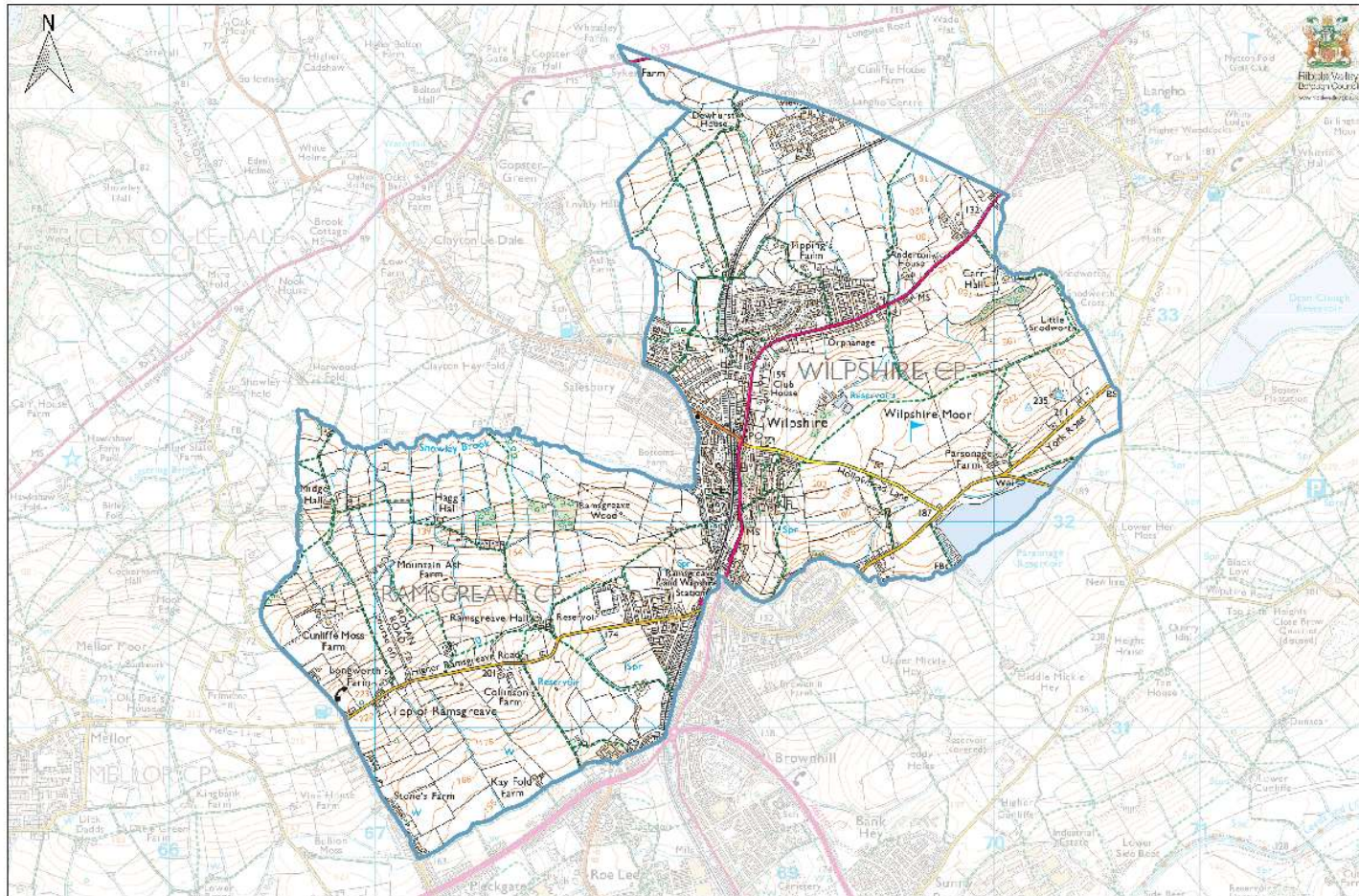

Scale: 1:16,106

### Wilshire & Ramsgreave Ward

Date: 27 Apr 2018

© Crown copyright and database rights 2018 Ordnance Survey 100035611. You are permitted to use this data solely to enable you to respond to, or interact with, the organisation that provided you with the data. You are not permitted to copy, re-broadcast, distribute or sell any of this data to third parties in any form.

<b>Ward</b>	Wiswell & Barrow								
<b>Parliamentary Constituency pre - boundary review</b>	Ribble Valley County Constituency								
<b>Future Parliamentary Constituency</b>	Pendle & Clitheroe County Constituency								
<b>Polling District, letters, and name 1 December 2023</b>	<b>Parish</b>	<b>Polling place</b>	<b>Disabled Access</b>	<b>Total Electorate</b>	<b>Postal Voters</b>	<b>Voters in person</b>	<b>(Acting) Returning Officer Representations</b>	<b>Consultation Response</b>	<b>(Acting) Returning Officer final recommendations</b>
<b>CS</b> Wiswell	Wiswell	Portakabin, Adjacent to Coronation Gardens, Wiswell	Yes	252	24	228	Whilst not ideal, there is no other viable option in the vicinity and the portacabin is accessible due to inclusion of ramp.	No response received	No changes to be made to the Polling District or Pollng Place
<b>CR</b> Pendleton	Pendleton	Pendleton Village Hall, Main Street, Pendleton BB7 1PT	Yes	103	1	102	No comment	No response received	No changes to be made to the Polling District or Pollng Place
<b>CQ</b> Barraclough	Pendleton	Barrow Primary School, Old Row, Barrow BB7 9AZ	Yes	75	16	59	No comment	No response received	No changes to be made to the Polling District or Pollng Place
<b>CT1</b> Barrow	Barrow	Barrow Primary School, Old Row, Barrow BB7 9AZ	Yes	1468	169	1299	No comment	No response received	No changes to be made to the Polling District or Pollng Place
<b>CT3</b> Lamb Roe	Whalley	Barrow Primary School, Old Row, Barrow BB7 9AZ	Yes	338	39	299	No comment	No response received	No changes to be made to the Polling District or Pollng Place

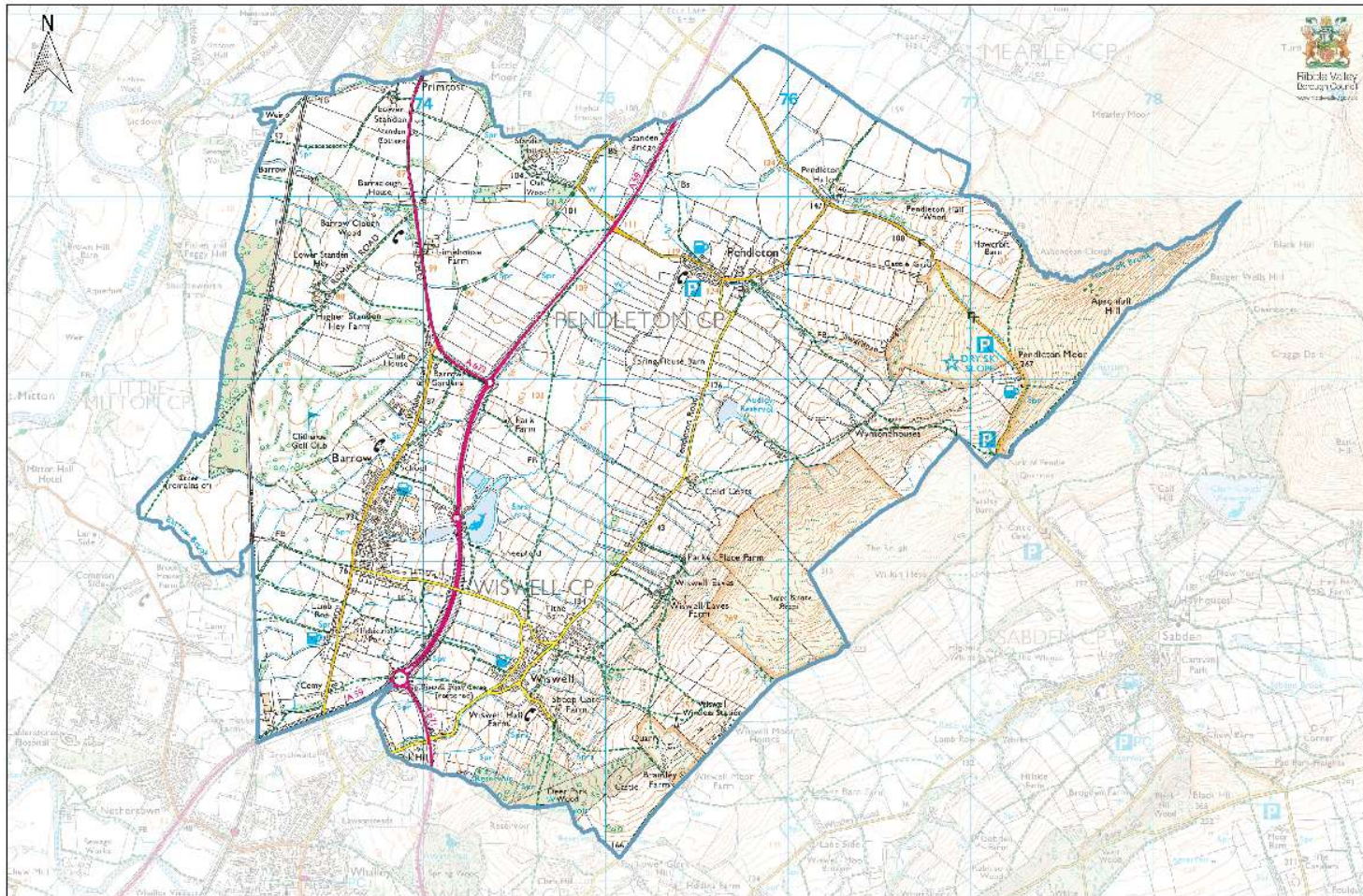

Scale: 1:18,188

### Wiswell & Barrow Ward

Date: 27 Apr 2018

© Crown copyright and database rights 2018 Ordnance Survey 100018641. You are permitted to use this data solely to enable you to respond to, or interact with, the organisation that provided you with the data. You are not permitted to copy, disseminate, distribute or sell any of this data to third parties in any form.